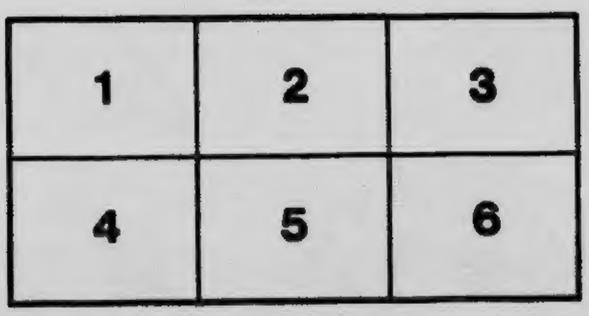

1
2
3


1
2
3


1
2
3
4
5
6

C
Cl
Ch

M
20
E4
19

Quatre Vingts Motets

EN CHANT GRÉGORIEN

ET EN MUSIQUE MODERNE

POUR LES SALUTS

— DU —

SAINT-SACREMENT

MONTRÉAL

Librairie Beauchemin limitée

79, rue St-Jacques, 79

1912

QUATRE VINGTS MOTETS

EN CHANT GRÉGORIEN

ET EN MUSIQUE MODERNE

POUR LES SALUTS

— DU —

SAINT-SACREMENT

MONTRÉAL
LIBRAIRIE BEAUCHEMIN limitée
79, rue St-Jacques, 79
1912
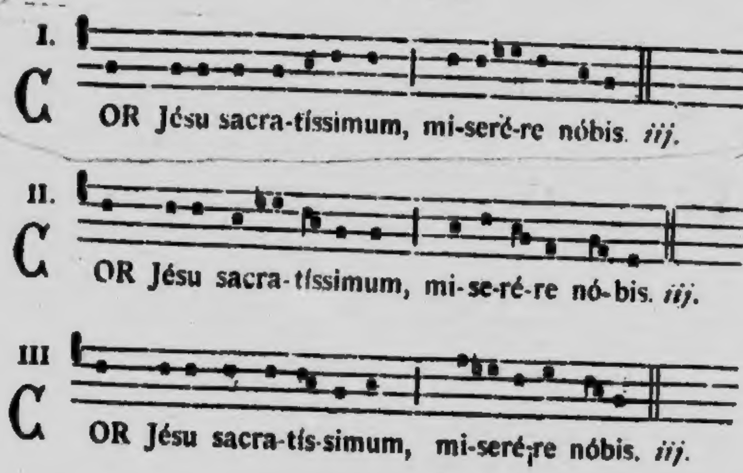
IMPRIMATUR

† *Paul, Archevêque de Montréal.*

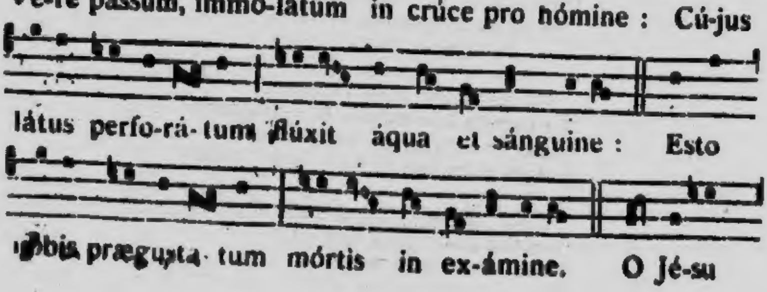
LE MÊME OUVRAGE
AVEC ACCOMPAGNEMENT D'ORGUE
OU D'HARMONIUM.

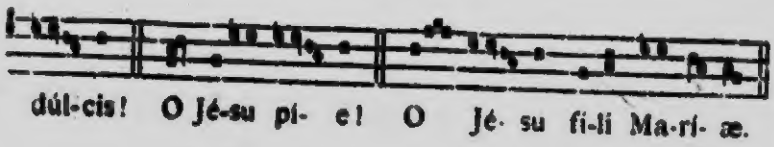
AU TRÈS SAINT SACREMENT

1. Cor Jesu
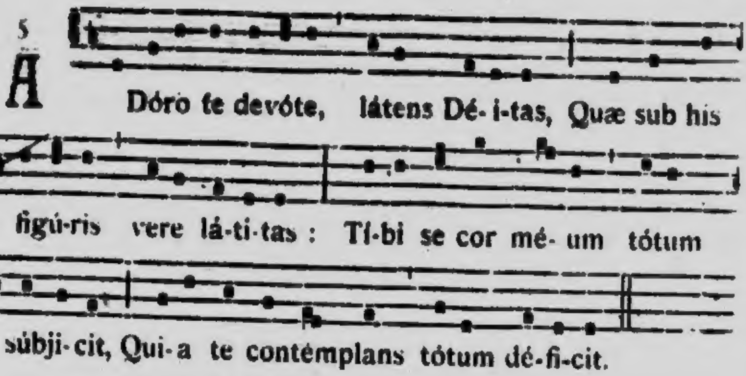


2. Ave verum





3. Adoro te



Visus, táctus, gústus in te fállitur,
Sed audítu sólo túto créditur.
Crédo quídquid díxit Déi Fílius
Nil hoc vérbo veritátis vérius

In crúce latébat sóla Déitas,
At hic látet simul et humánitas
Ambo támen crédens atque cónfitens,
Péto quod petívit látro pœnitens
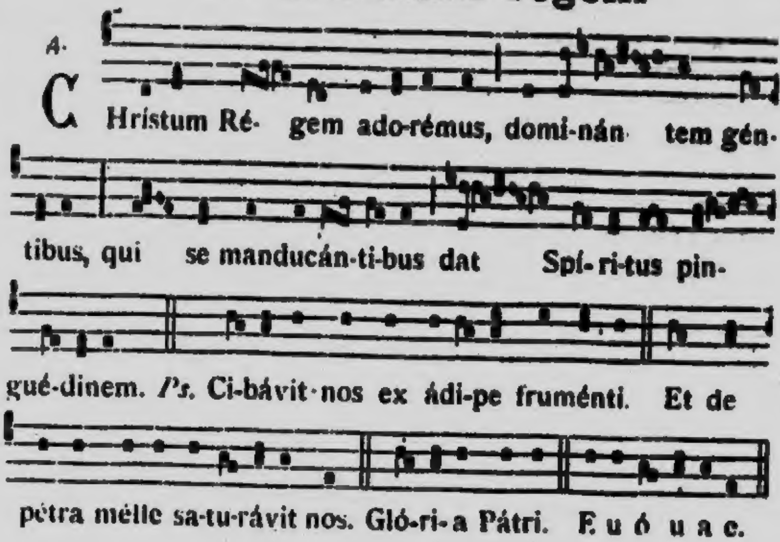
Plágas, sicut Thómas, non intúeor
Déum támen méum te confíteor
Fac me tibi sémper mágis crédere,
In te spem habére, te dilígere

O memoriále mórtis Dómini,
Pánis vívus vítam præstans hómini,
Præsta méæ ménti de te vívere,
Et te illi sémper dúlce sápere

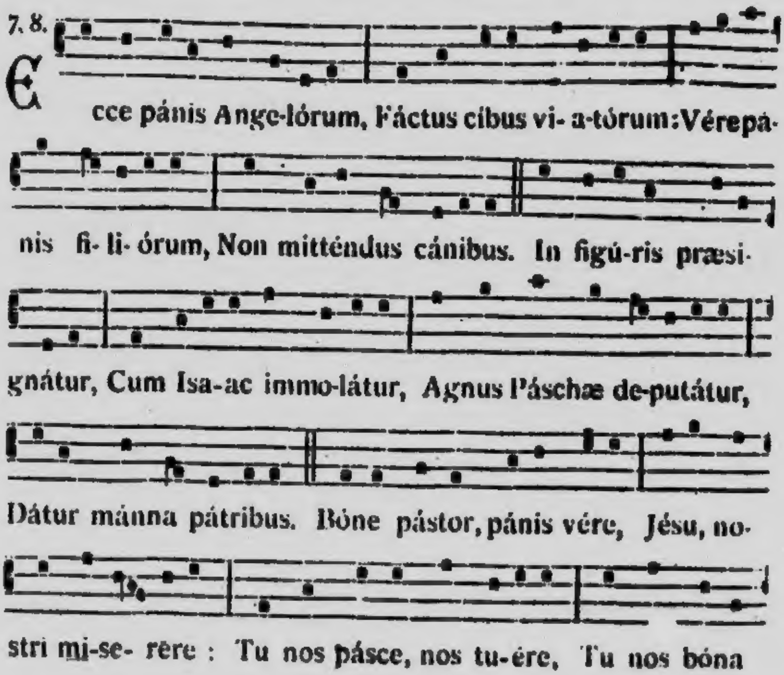
Pie pellicáne Jésu Dómine,
Me immúndum múnda túo sánguine,
Cújus úna stílla sálvum fácere
Tótum múndum quit ab ómni scélere

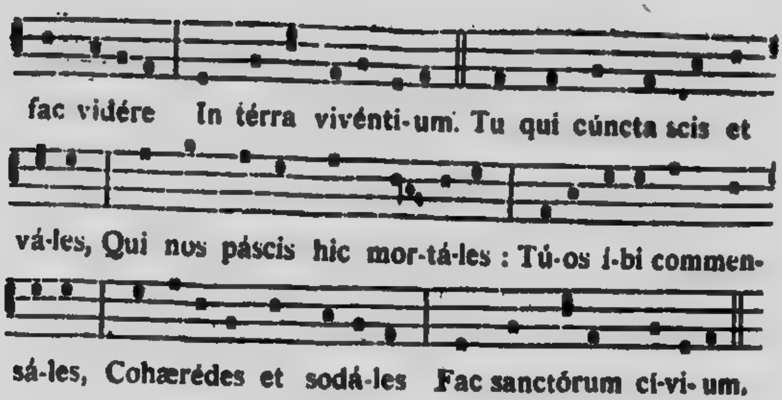
Jésu, quem velátum nunc aspício,
Oro fiat illud quod tam sítio
Ut te reveláta cérnens fácie,
Vísu sim beátus túæ glóriæ. Amen.

4. Christum regem
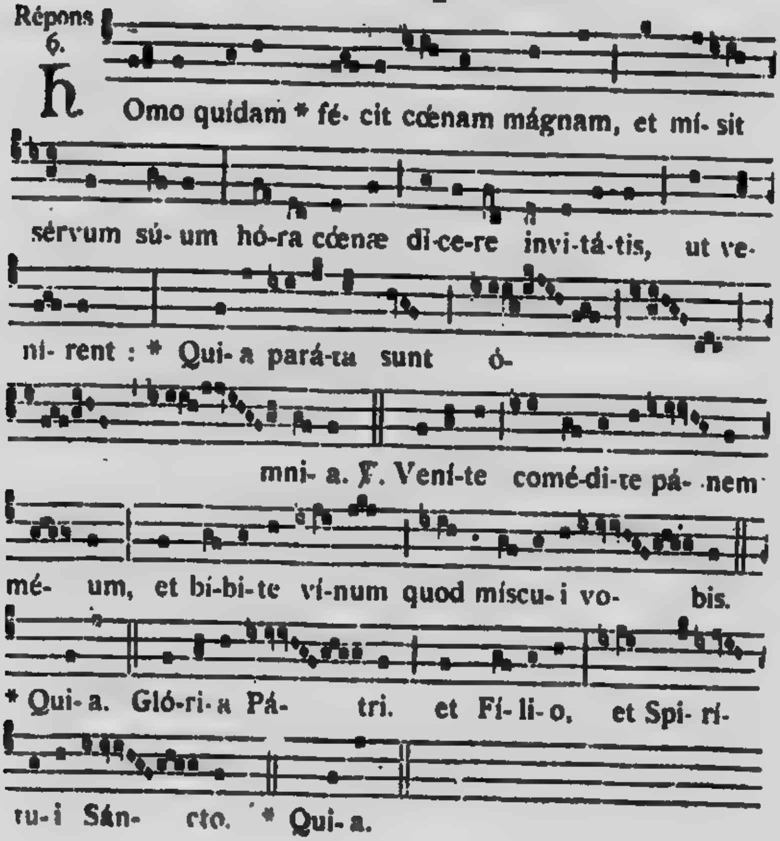


5. Ecce panis

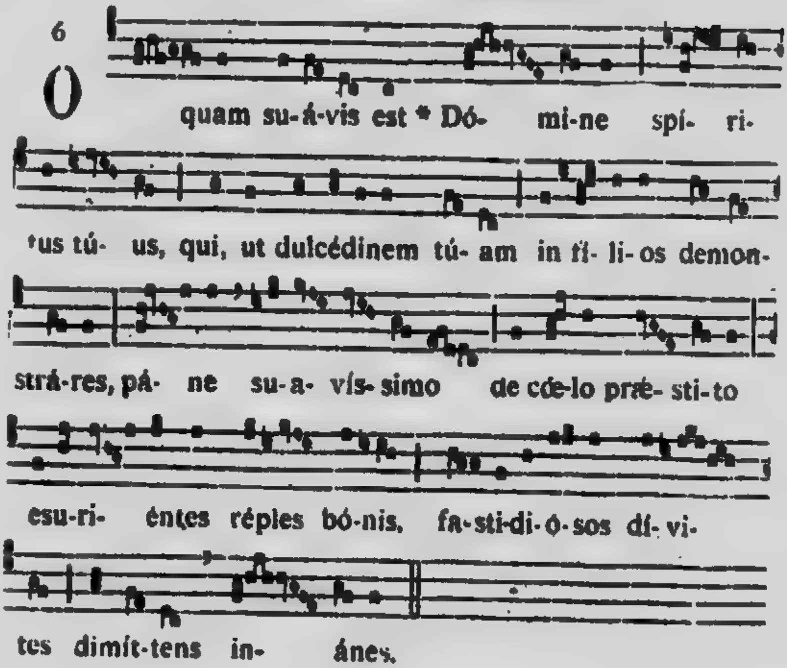




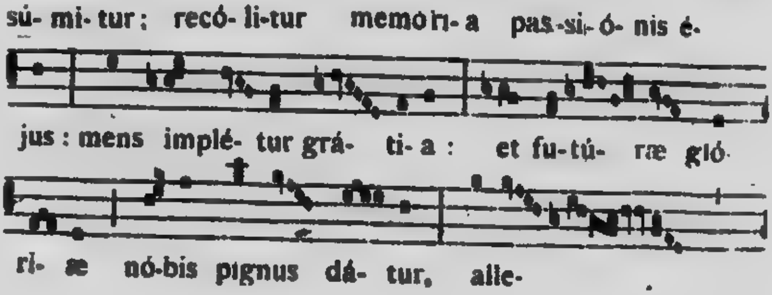
6. Homo quidam

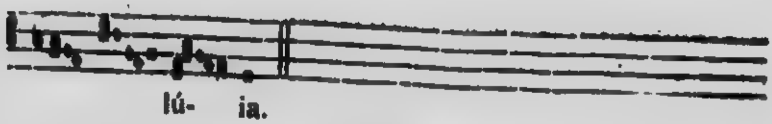


7. O quam suavis

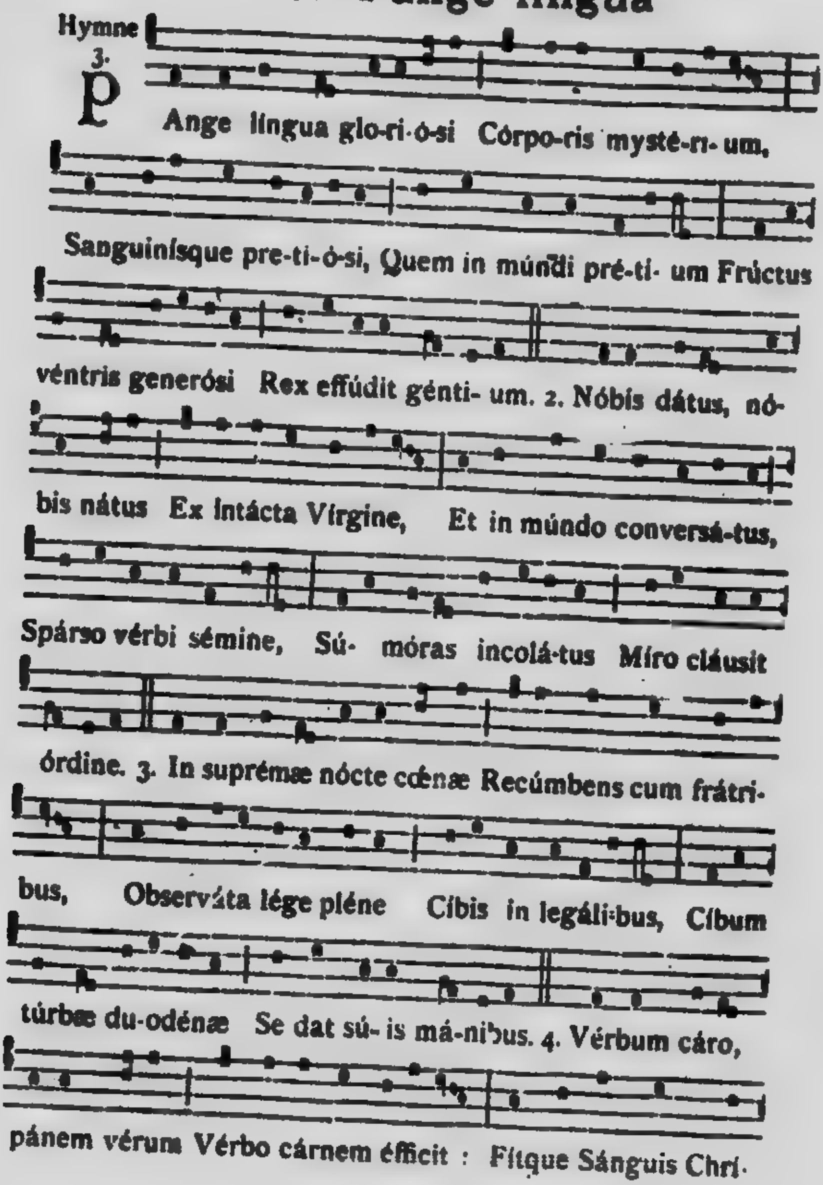


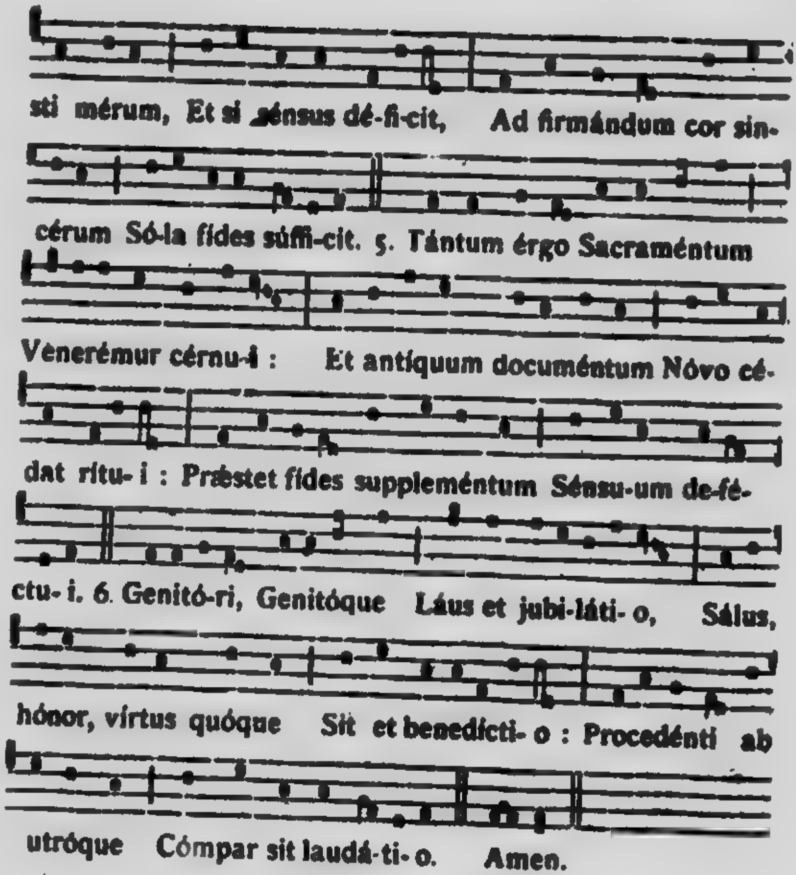
8. O sacrum
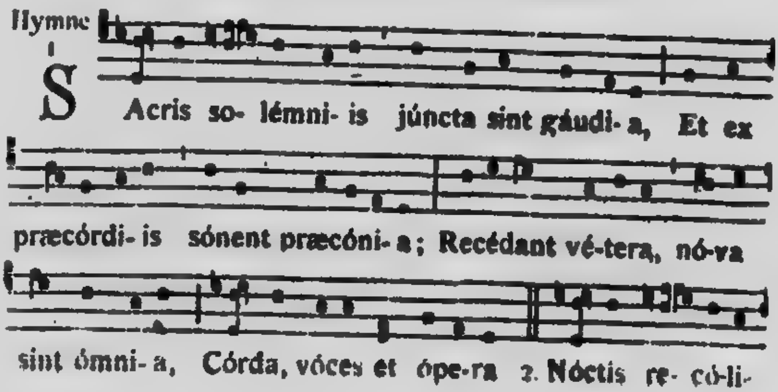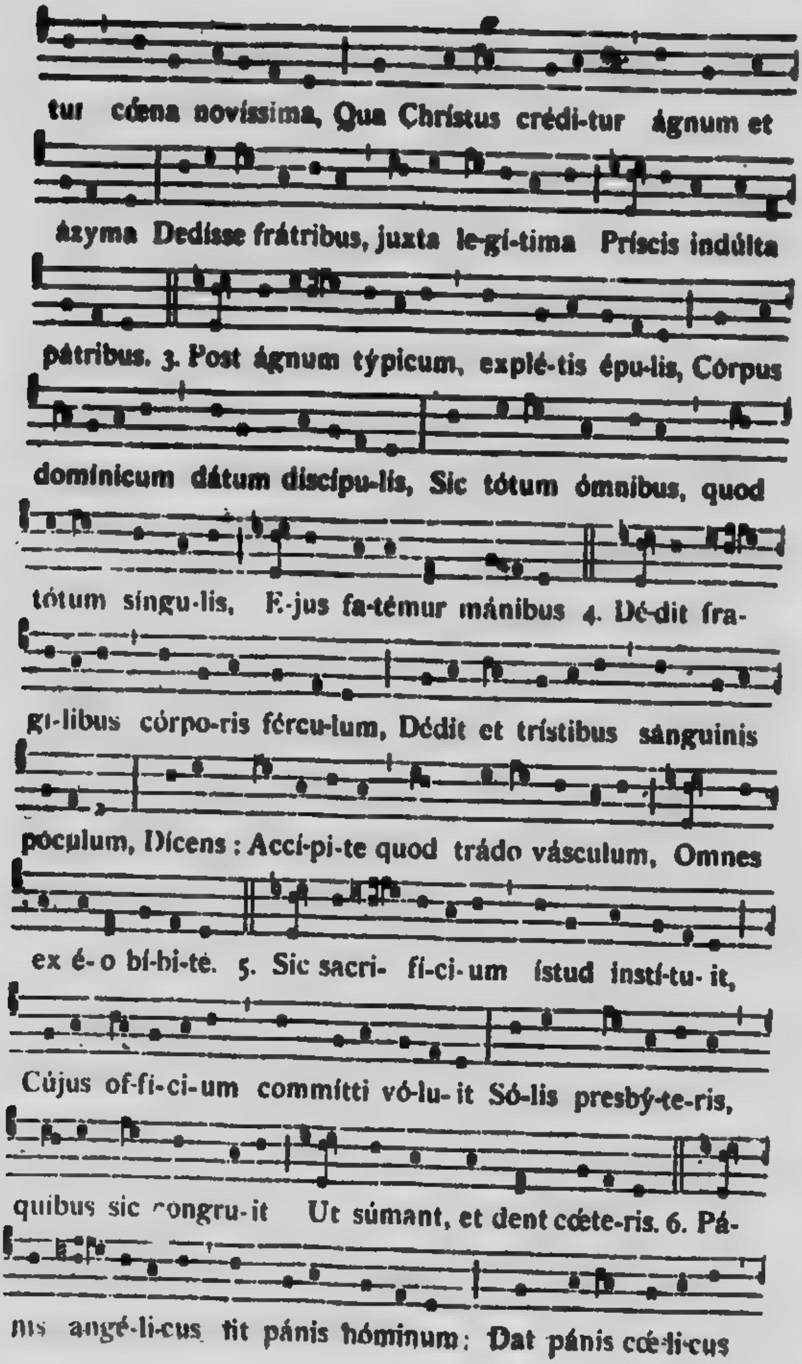




9. Pange lingua

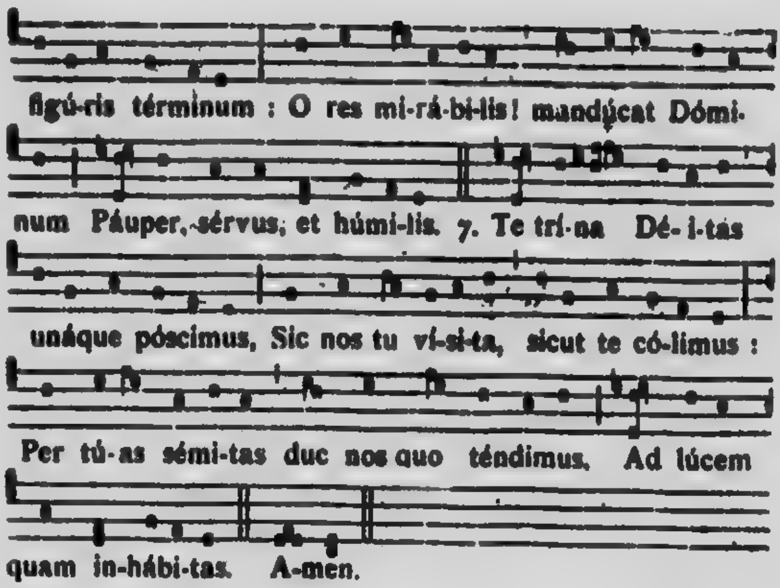




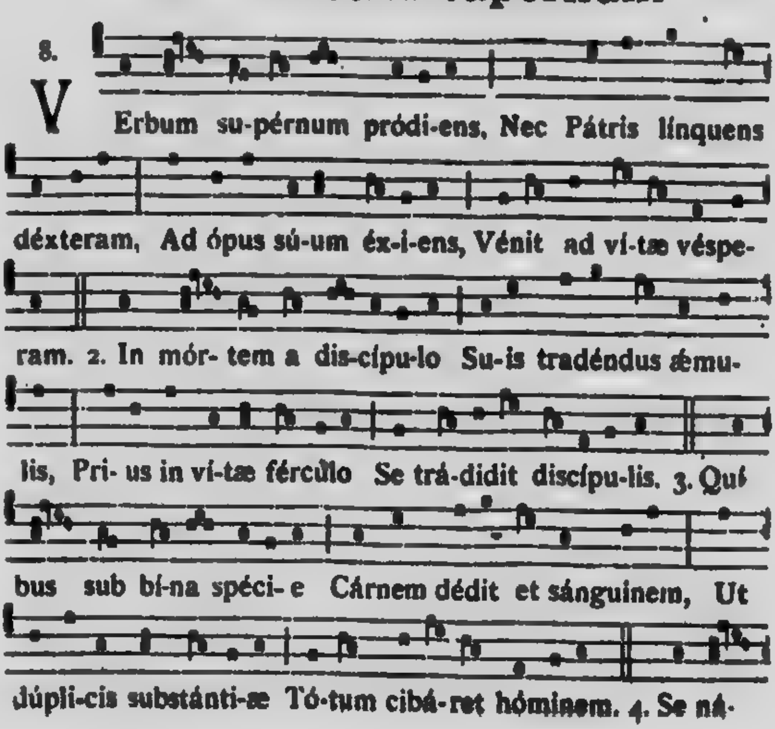
10. Sacris solemniis

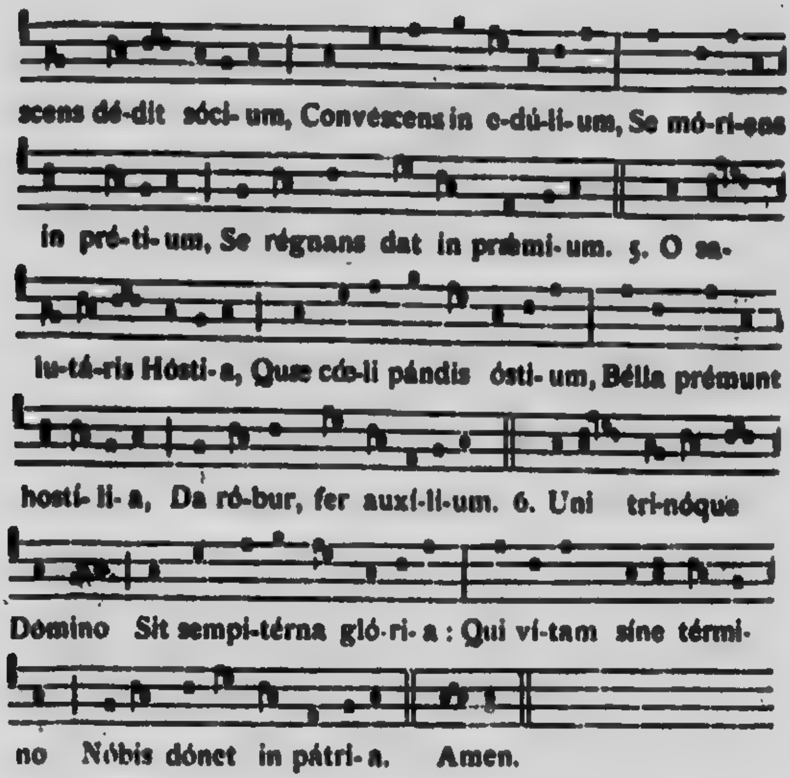



tur cœna novíssima, Qua Christus crédi-tur ágnum et
ázyma Dedisse frátribus, juxta le-gí-tima Príscis indúlta
pátribus. 3. Post ágnum týpicum, explé-tis épu-lis, Córpus
dominicum dátum discípu-lis, Sic tótum ómnibus, quod
tótum síngu-lis, E-jus fa-témur mánibus 4. Dé-dit fra-
gi-libus córpo-ris fércu-lum, Dédit et trístibus sánguinis
póculum, Dicens : Accí-pi-te quod trádo vásculum, Omnes
ex é-o bí-bi-te. 5. Sic sacri- fí-ci-um ístud instí-tu- it,
Cújus of-fi-ci-um commítti vó-lu- it Só-lis presbý-te-ris,
quibus sic congru-it Ut súmant, et dent cœte-ris. 6. Pá-
nis angé-li-cus fit pánis hóminum: Dat pánis cœ́-li-cus

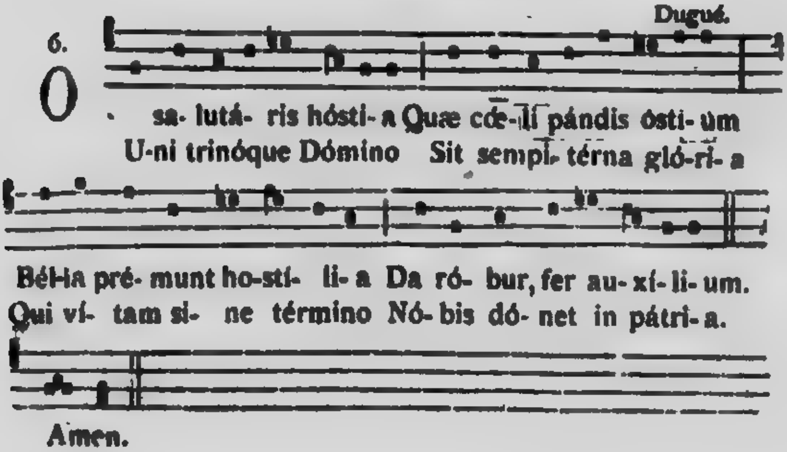


11. Verbum supernum

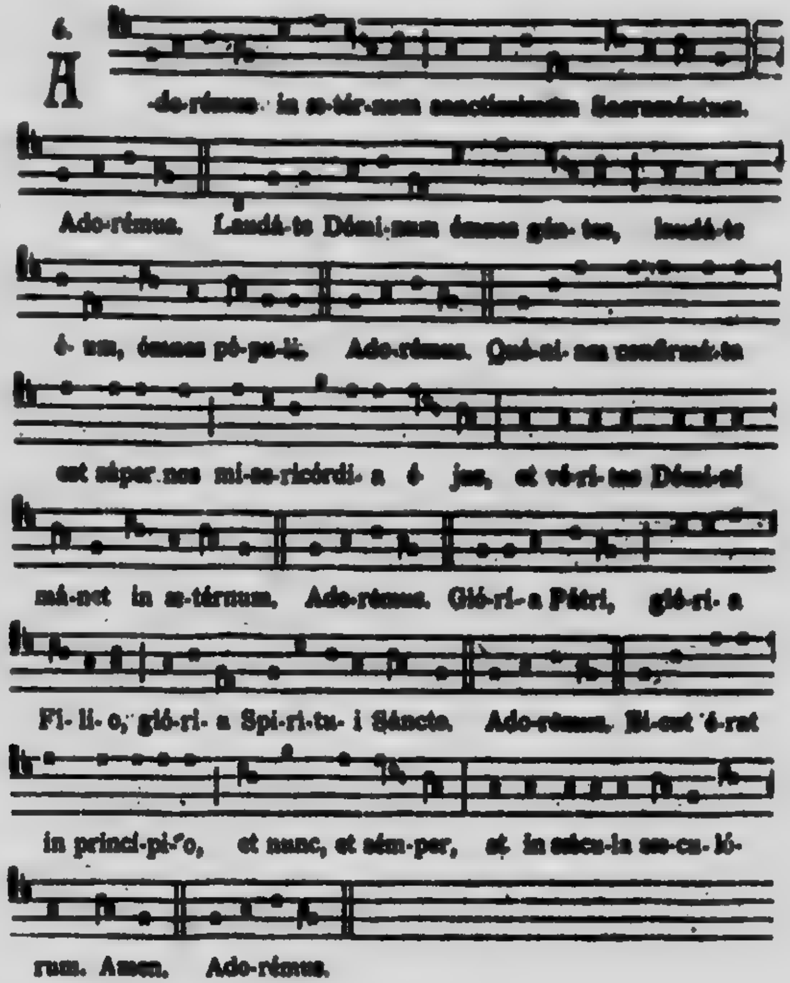




12. O Salutaris



13. Adoremus


6.
A-do-rémus in ae-tér-num sanctíssimum Sacraméntum.
Ado-rémus. Laudá-te Dómi-num ómnes gén-tes, laudá-te
é-um, ómnes pó-pu-li. Ado-rémus. Quó-ni-am confirmá-ta
est súper nos mi-se-ricórdi-a é-jus, et vé-ri-tas Dómi-ni
má-net in ae-térnum. Ado-rémus. Gló-ri-a Pátri, gló-ri-a
Fí-li-o, gló-ri-a Spi-ri-tu-i Sáncto. Ado-rémus. Si-cut é-rat
in princi-pi-o, et nunc, et sém-per, et in saécu-la sae-cu-ló-
rum. Amen. Ado-rémus.

14. Adoro te

Largo.



1. A-dóro te de-vó-te, lá-tens Dé-i-tas, Quæ sub his fi-
2. Jesu quem velátum nunc a-spí-ci-o, O-ro fi-at



gú-ris vé-re lá-ti-tas: Ti-bi se cor mé-um
il-lud, quod tam sí-ti-o, Ut te re-ve-lá-ta



tó-tum súb-ji-cit, Qui-a te con-tém-plans, tó-tum
cernens fá-ci-e, Vi-su sim be-á-tus tu-æ



dé-fi-cit.
gló-ri-æ. } A-ve, *Je-su*, pás-tor fi-de-li-um, Ad



au-ge fi-dem óm-ni-um in te cre-dén-ti-um.

15. Adoro te

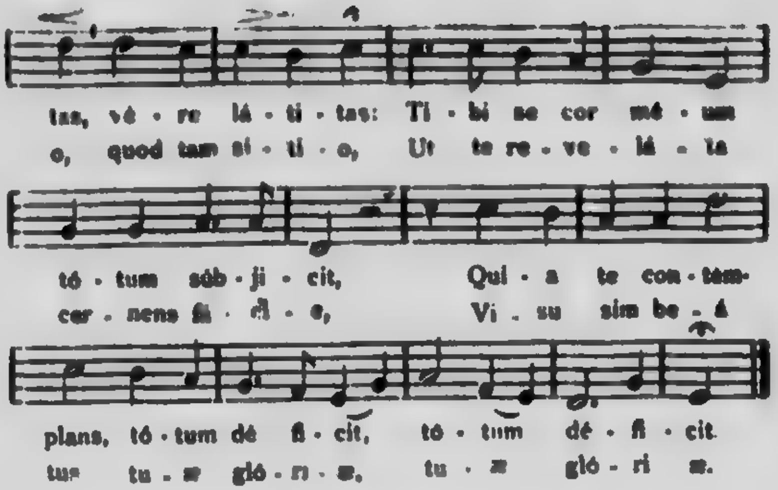
Andante. Dr. P. WAGNER.



1. A-dó-ro te de-vó-te, lá-tens De-i-
Je-su, quem ve-lá-tum nunc a-spí-ci-

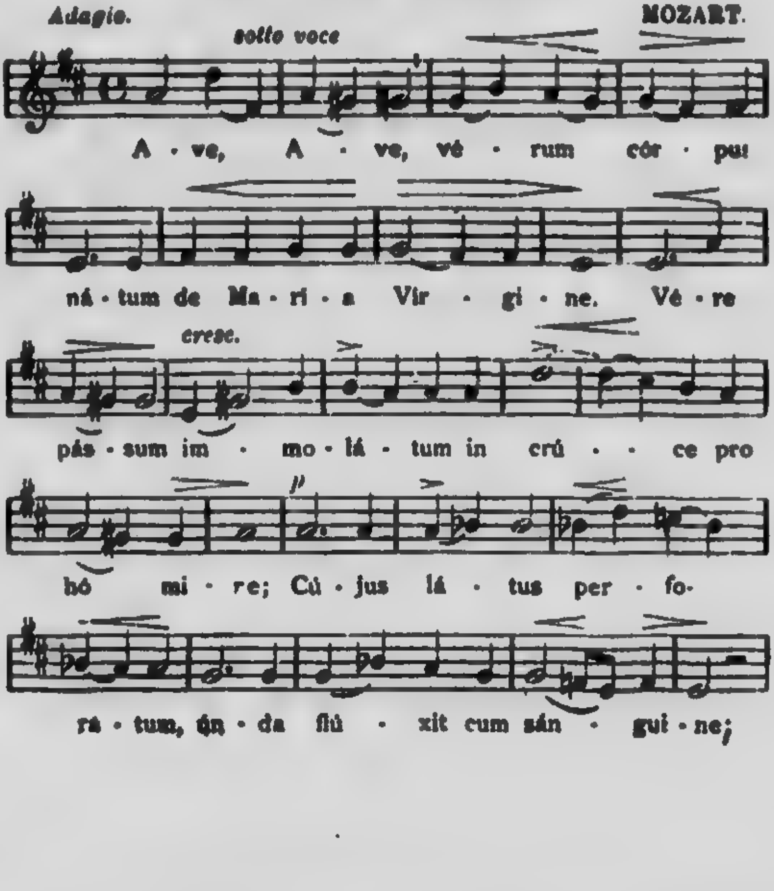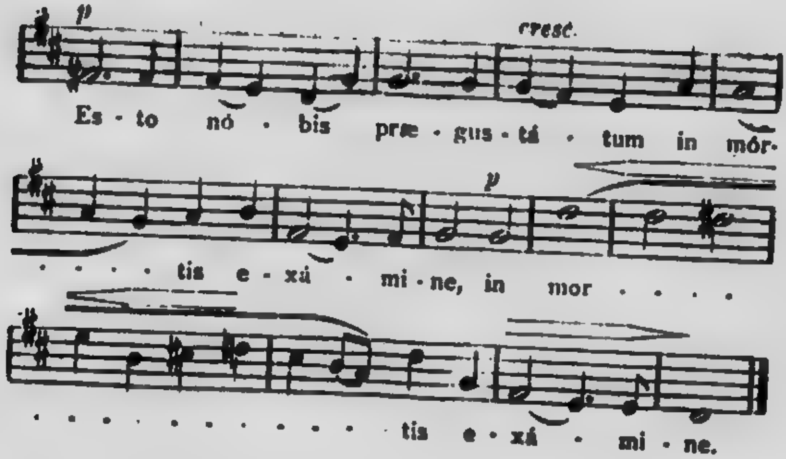


tas, Quæ sub his fi-gú-ris vé-re lá-ti-
o, O-ro, fi-at il-lud, quod tam sí-ti-



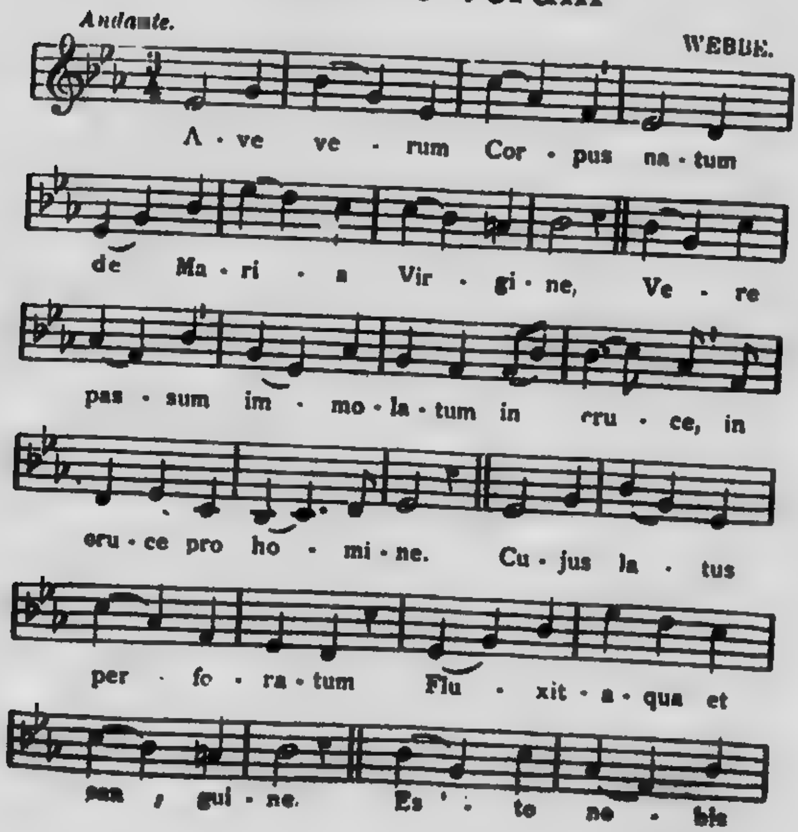
16. Ave verum
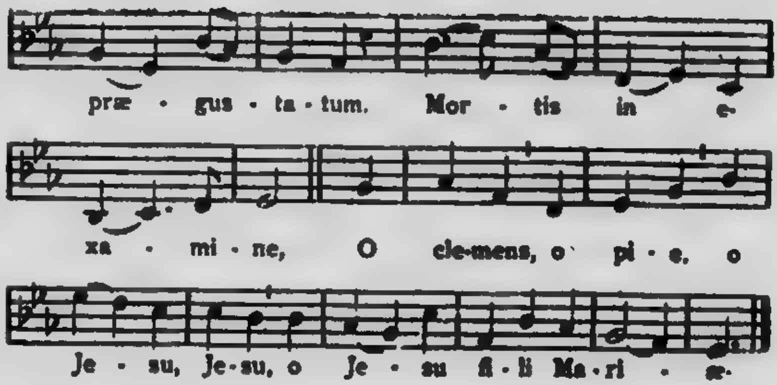
Adagio. MOZART.
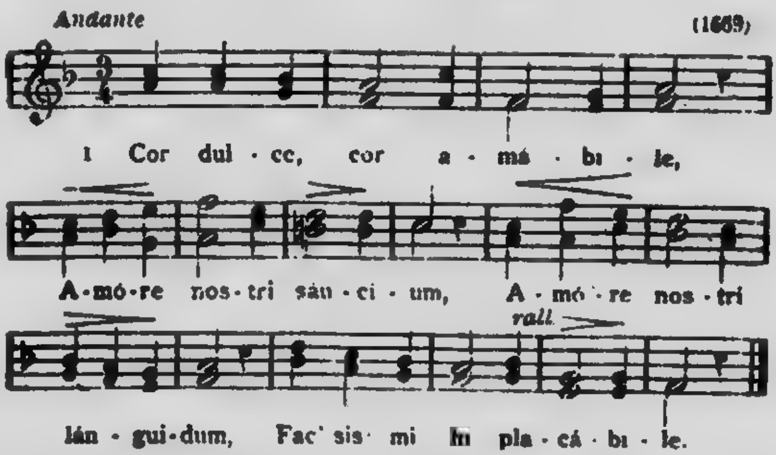



p
cresc.
Es - to nó - bis præ - gus - tá - tum in mór-
. . . . tis e - xá - mi - ne, in mor . . . . .
p
. . . . tis e - xá - mi - ne.

17. Ave verum


Andante.
WEBBE.
A - ve ve - rum Cor - pus na - tum
de Ma - ri - a Vir - gi - ne, Ve - re
pas - sum im - mo - la - tum in cru - ce, in
cru - ce pro ho - mi - ne. Cu - jus la - tus
per - fo - ra - tum Flu - xit - a - qua et
san - gui - ne. Es - to no - bis



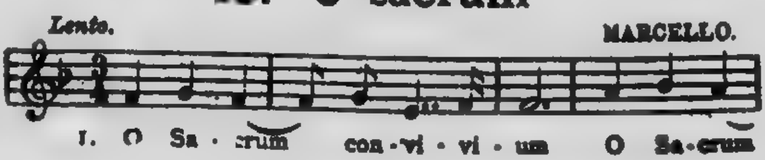
18. Cor dulce

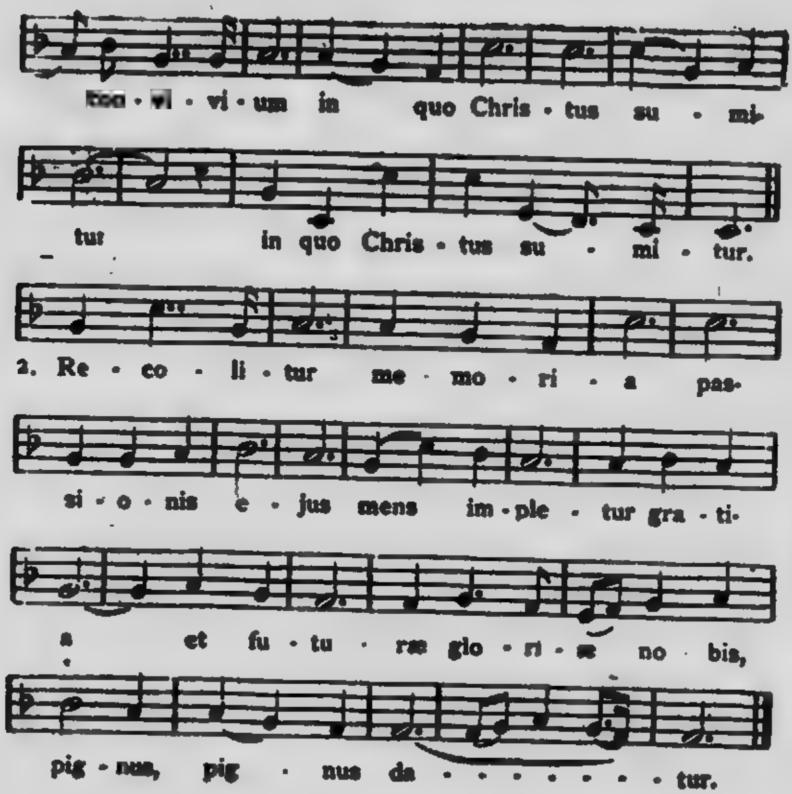


2. Cor Jesu, melle dúlcius,
Cor sole puro púrius,
Verbi Dei sacrárium,
Opum Dei compéndium
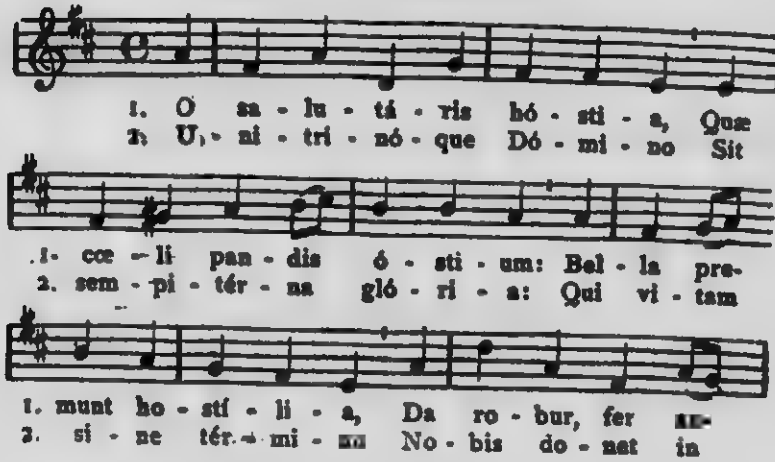
3. Tu portus orbi naúfrago,
Secúra par fidélibus,
Reis asylum méntibus,
Piis recessus córdibus.

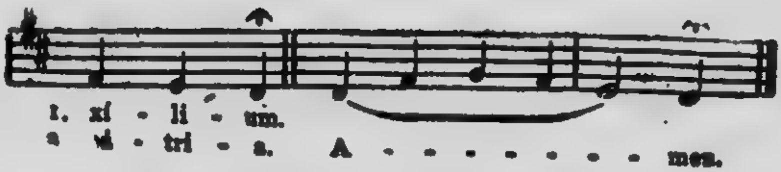
19. O sacrum





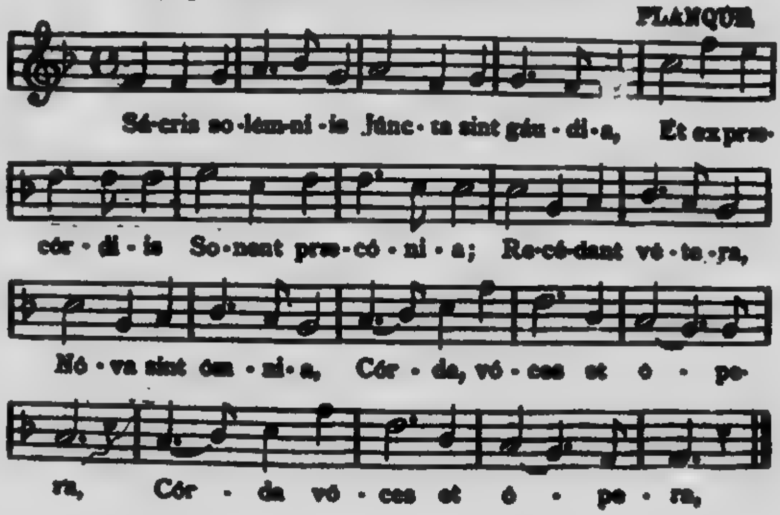
20. O Salutaris





21. Sacris solemniis

PLANQUE



2. Noctis recólitur cœna novissima,
Qua Christus créditur agnum et ázyma
Dedisse frátribus, juxta legitima
Priscis indúlta pátribus.

3. Post agnum týpicum, explétis épulis,
Corpus Domínicum datum discípulis,
Sic totum ómnibus quod totum singulis,
Ejus fatémur mánibus.
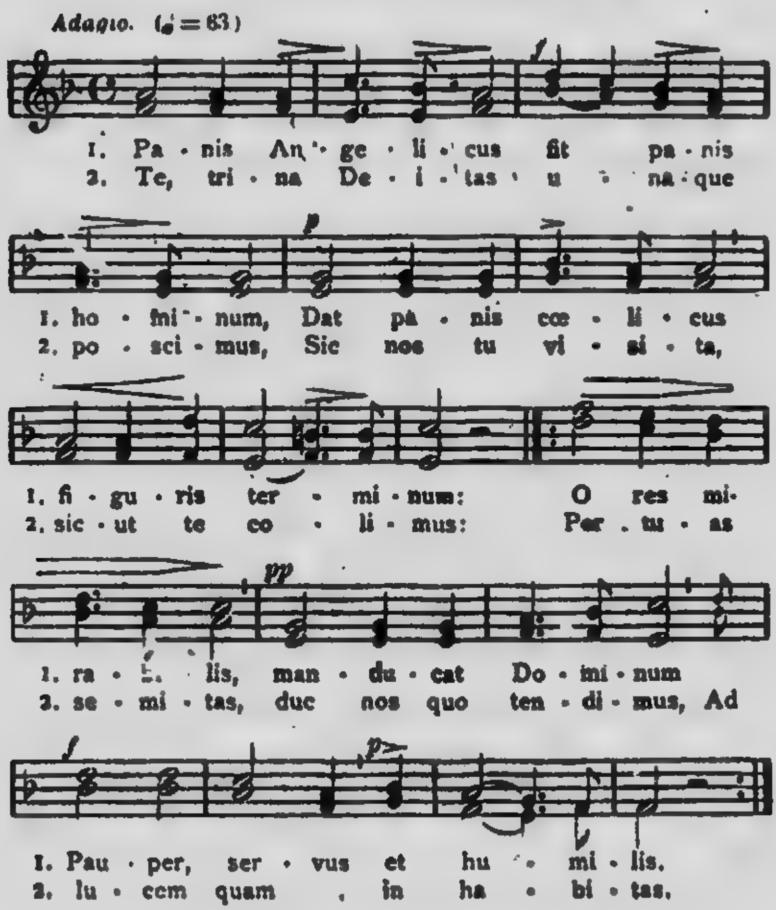
4. Dedit fragílibus córporis férculum,
Dedit et tristibus sánguinis póculum,
Dicens: Accipite quod trado vásculum,
Omnes ex eo bibite.

5. Sic sacrificium istud instituit,
Cujus officium committi vóluit
Solis presbýteris, quibus sic cóngruit
Ut sumant et dent céteris.

6. *Panis angélicus* fit panis hóminum:
Dat panis cóelicus figúris términum:
O res mirábilis! mandúcat Dóminum
Pauper, servus et húmilis.
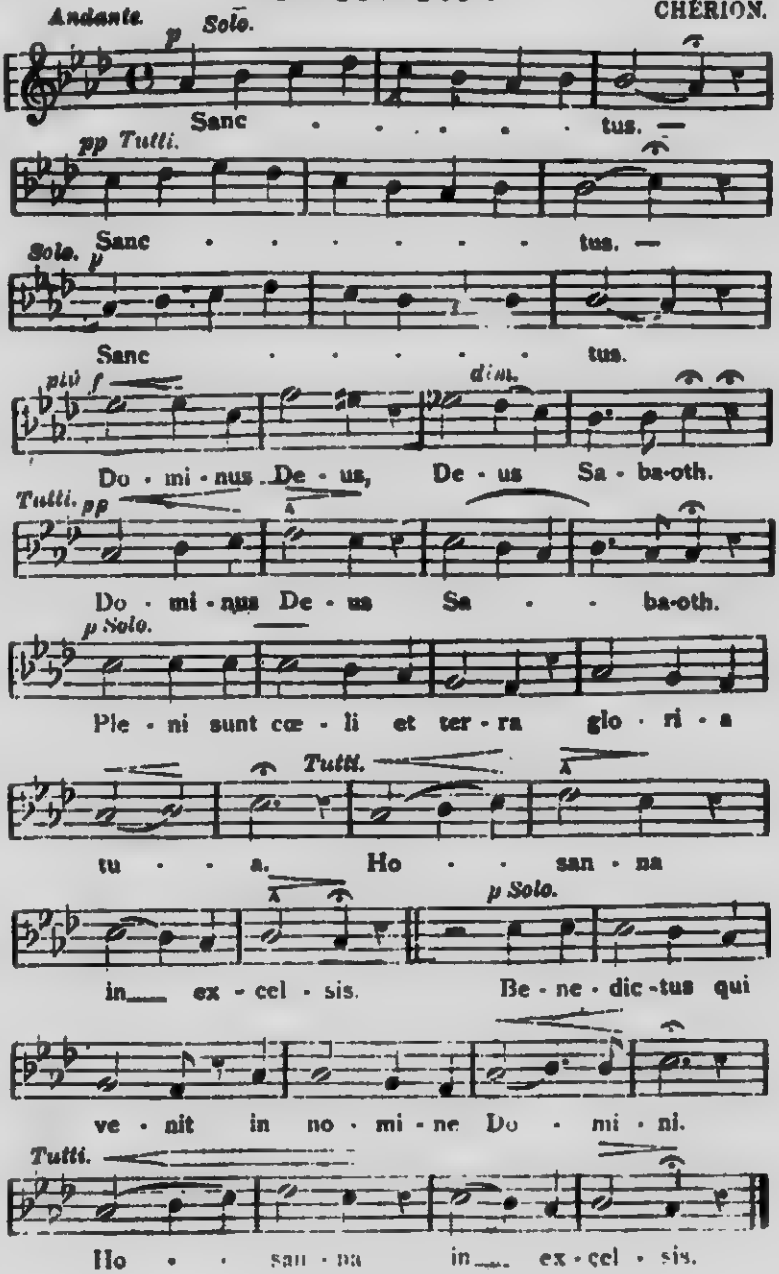
7. Te, trina Déitas únaque, póscimus,
Sic nos tu visita, sicut te cólimus;
Per tuas sémitas duc nos quo téndimus,
Ad lucem quam inhábitas. Amen.

22. Panis angelicus



23. Sanctus

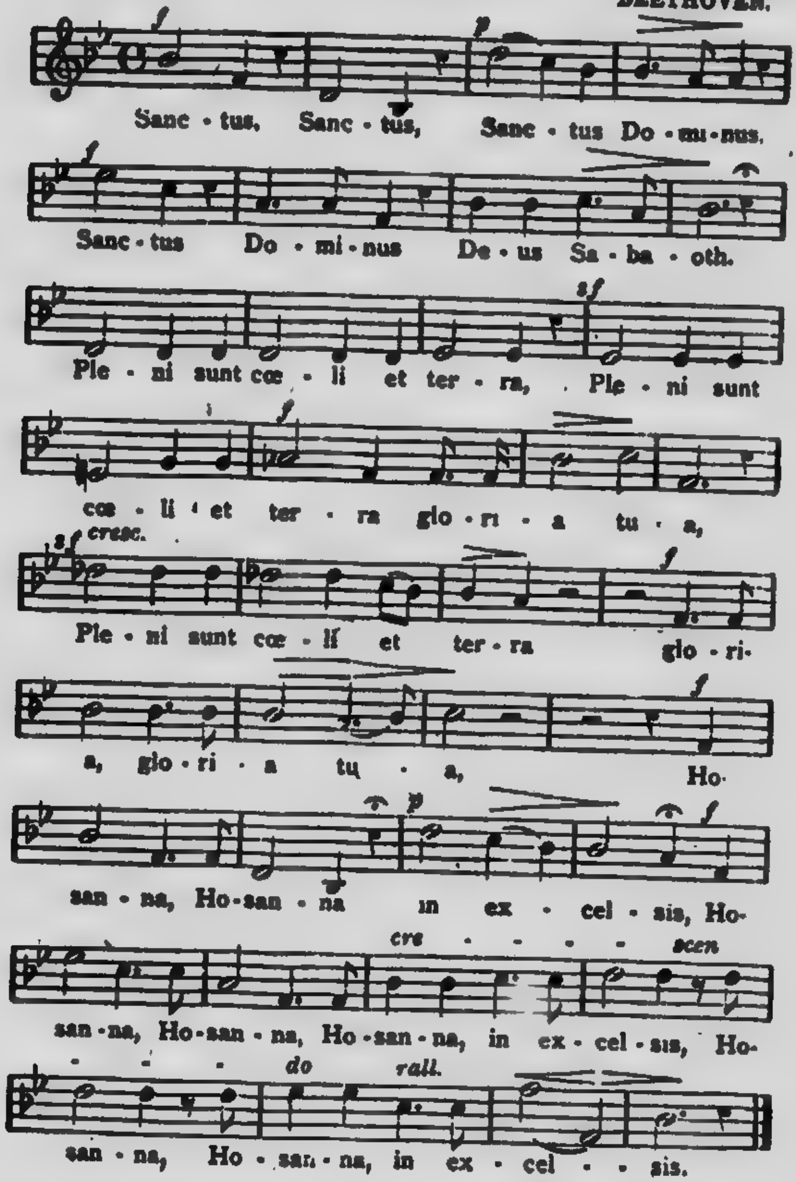
CHÉRION.



24. Sanctus

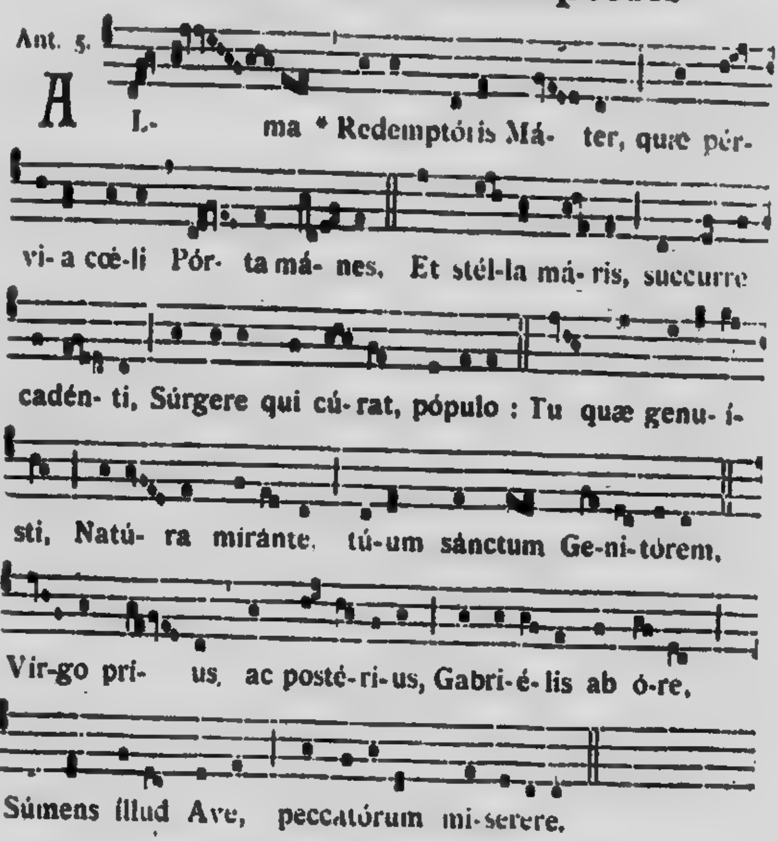
Maestoso.

BEETHOVEN.
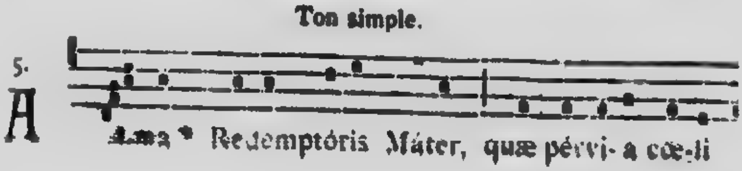


A LA TRÈS SAINTE VIERGE

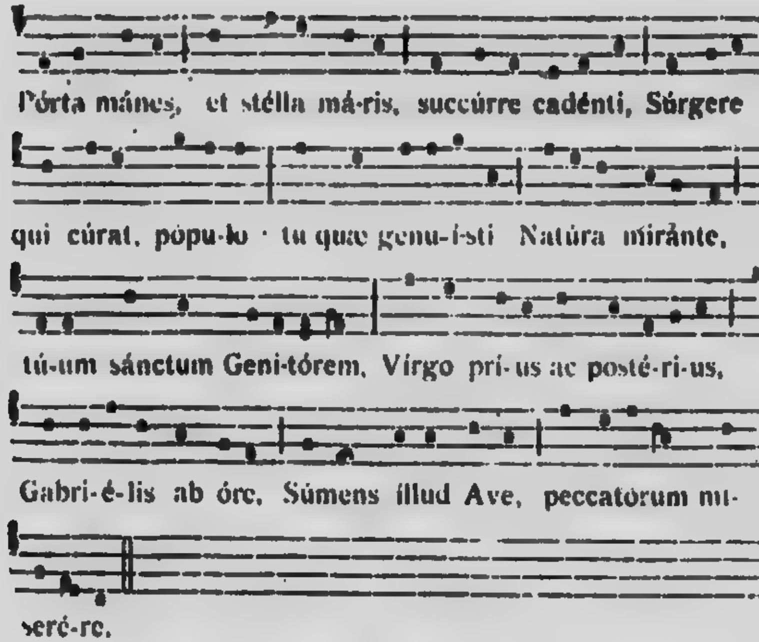
25. Alma Redemptoris



26. Alma Redemptoris
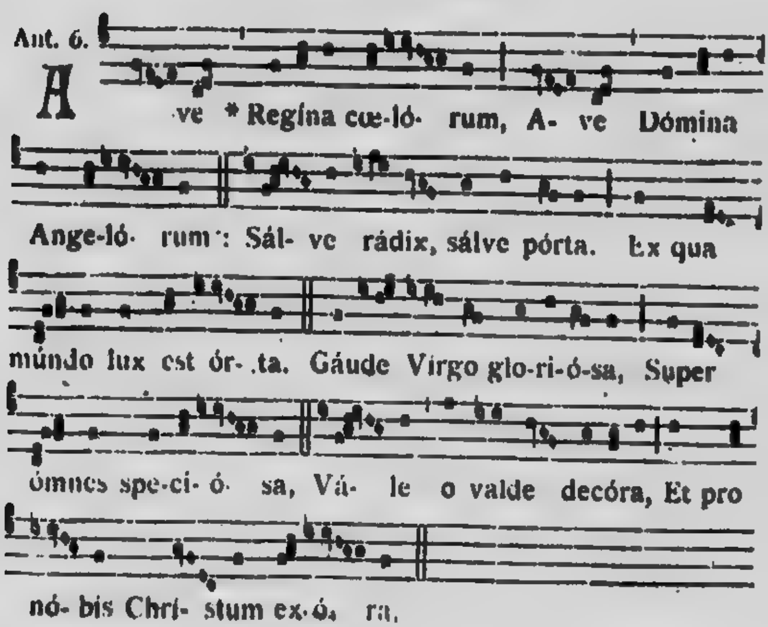
Ton simple.



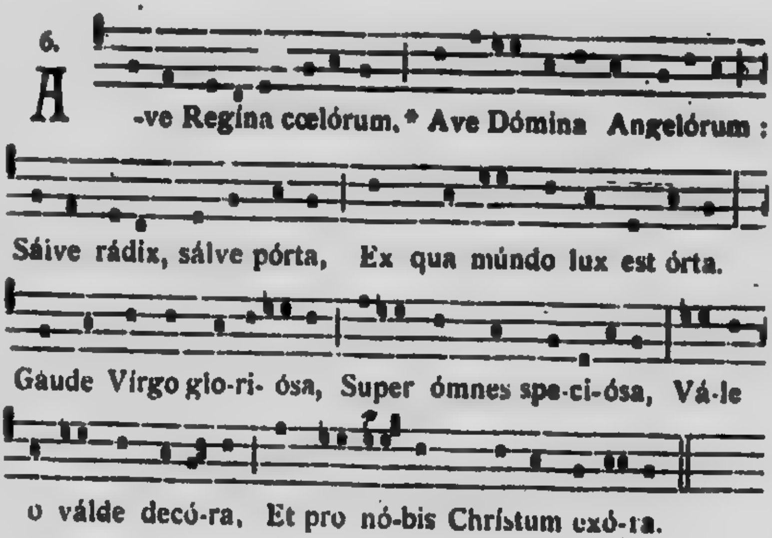


27. Ave Regina
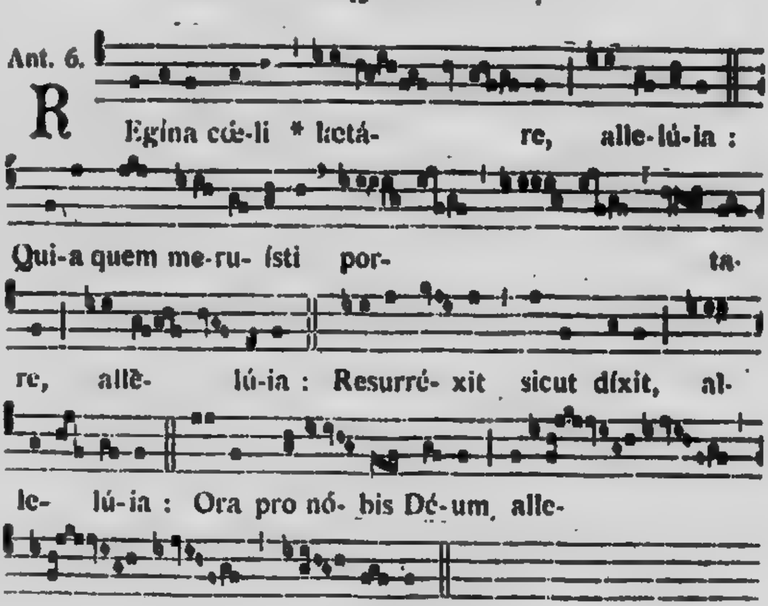
Ant. 6.
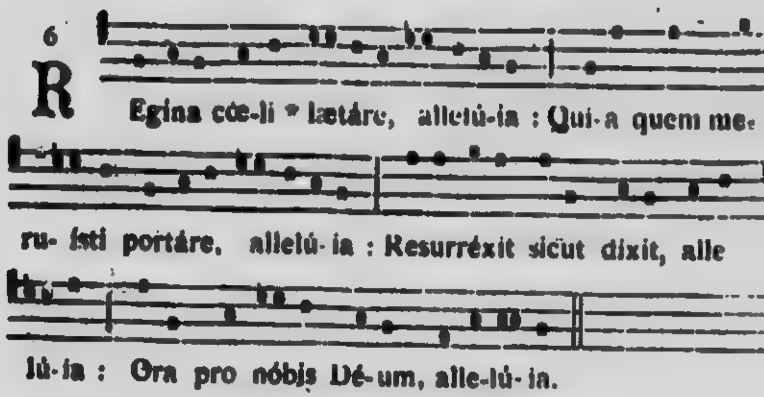


28. Ave Regina



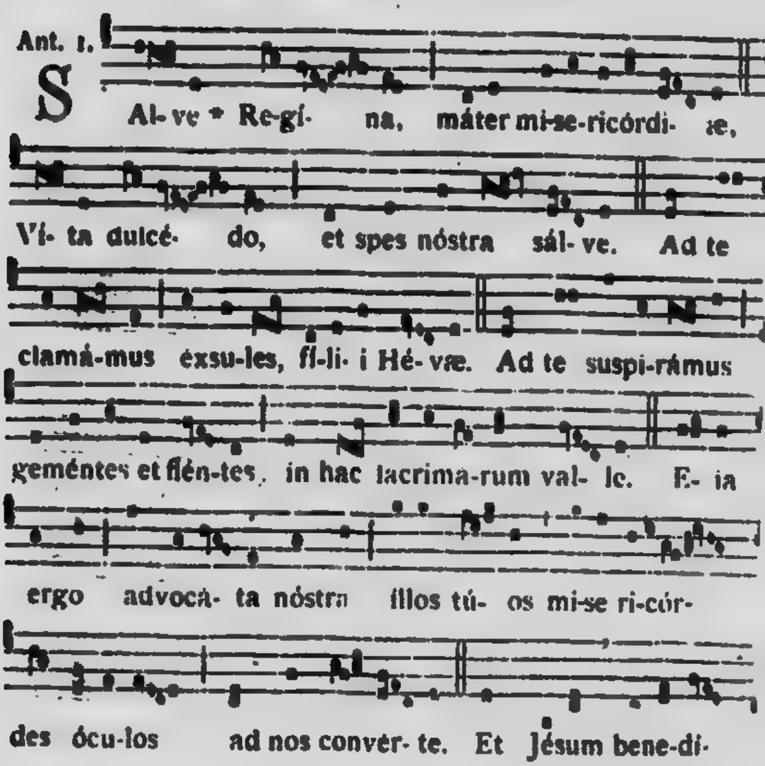
29. Regina cœli

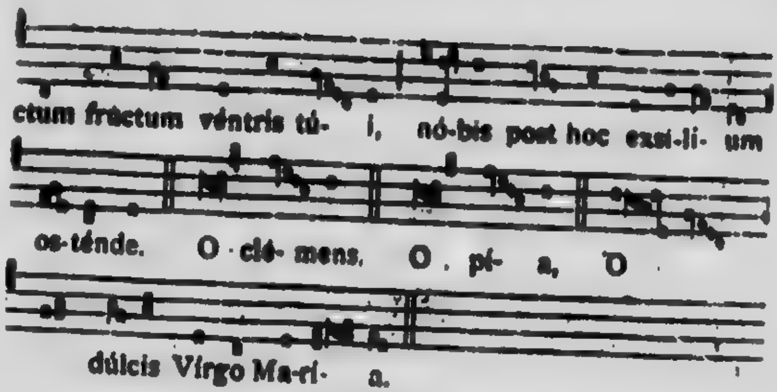


30. Regina cœli
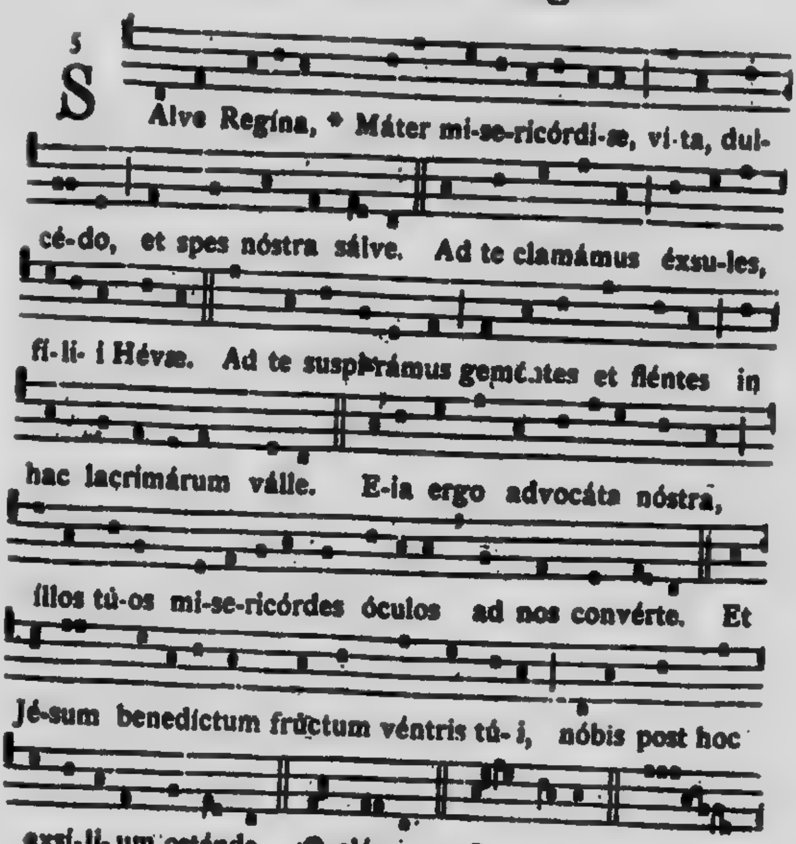


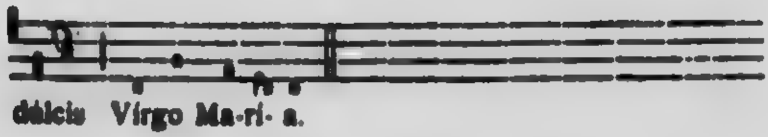
31. Salve Regina



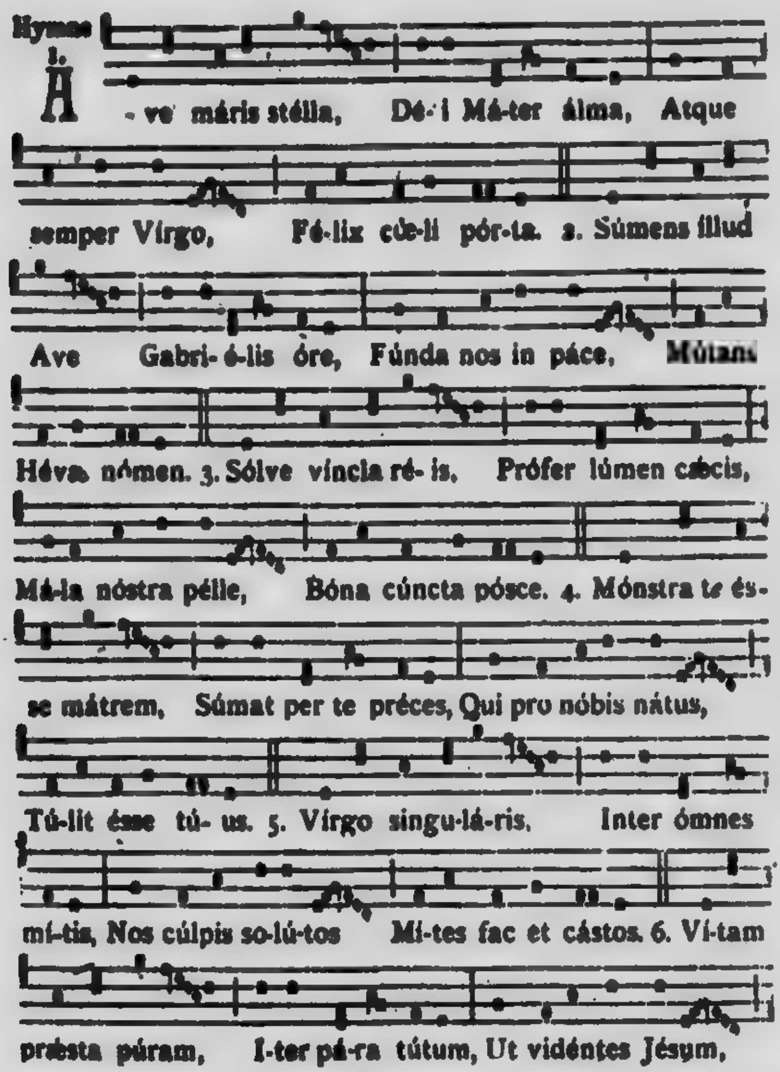


32. Salve Regina





33. Ave maris stella
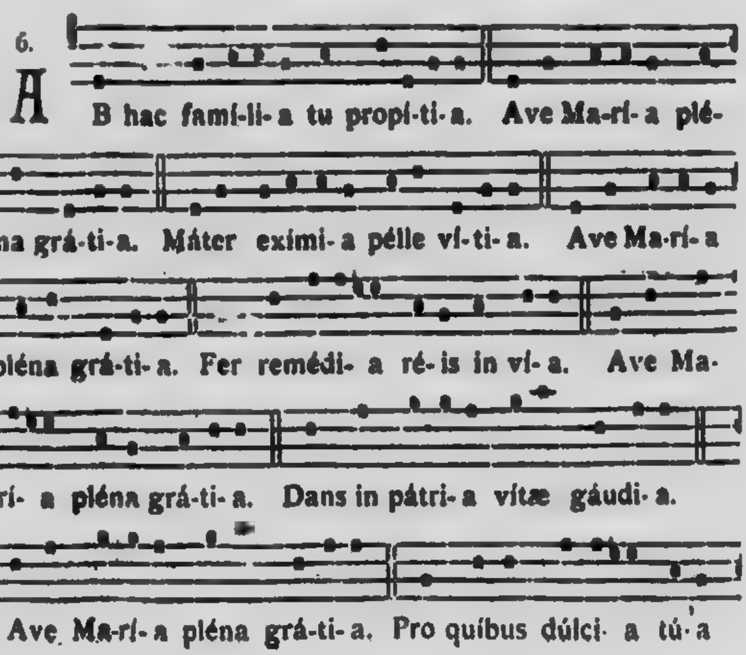




34. Ave maris stella



35. Ab hac familia



præcóni- a. Ave Ma-rí- a pléna grá-ti-a Láudes cum

grá-ti-a súscipe pí-a. Ave Ma-rí-a pléna grá-ti-a.

Vírgo Ma-rí-a.

36. Ave Maria

Séq. 6.

A - ve Ma- rí-a grá- ti- a pléna : 3. Be- nedícta
2. Dómi- nus técum, Vírgo se- réna. 4. Et bene-dí-
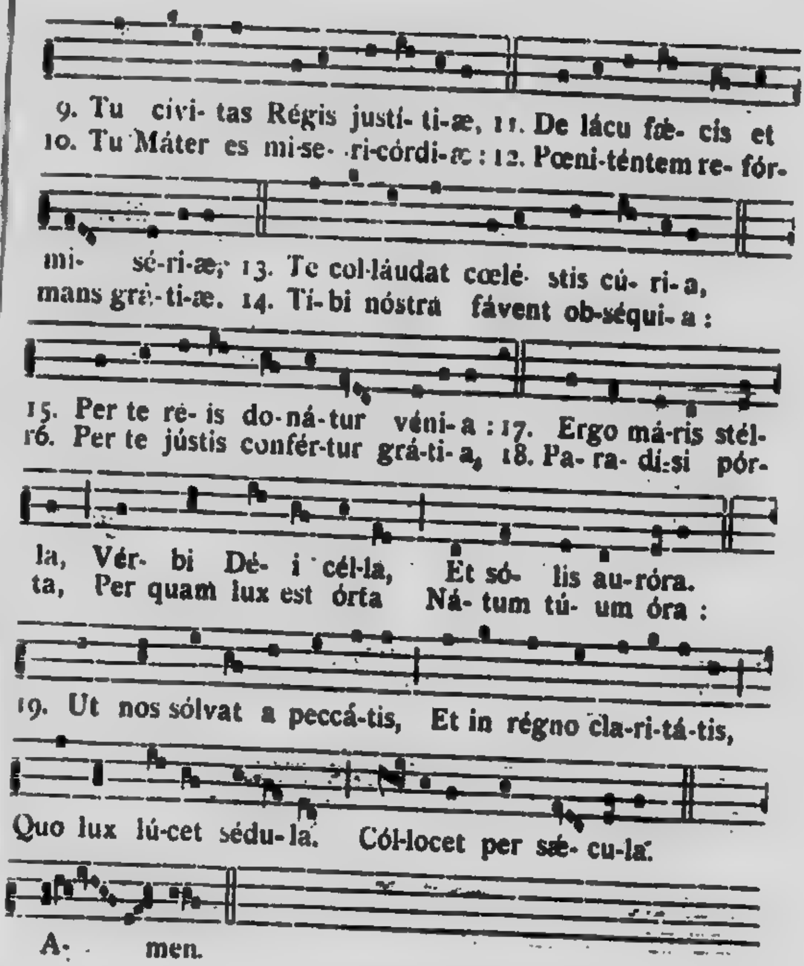
tu in mu- li- é- ribus : Quæ pe-pe-rísti pá-cem homí-
ctus frú- ctus véntris tú-i : Qui cohærédes ut es- sémus

nibus, Et Ange- lis gló-ri-am. 5. Per hoc autem Ave,
sú- i Nos fé- cit per grá-ti-am. 6. Ge- nu- í-sti pró-lem,

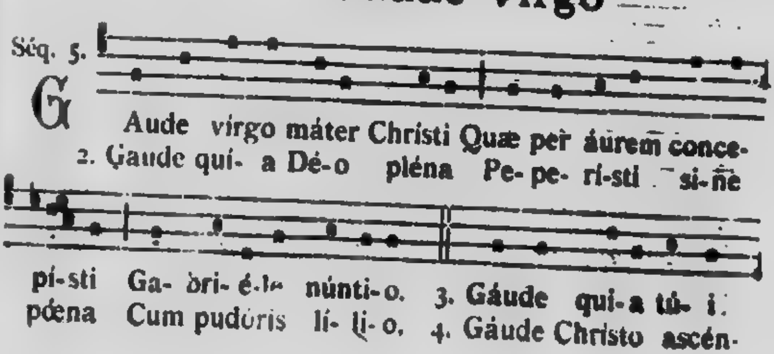
Múndo tam su- áve, Contra cárnis júra : 7. Tu
Nó- vum stél- la só-lem, Nó- va ge-ni- túra. 8. Tu

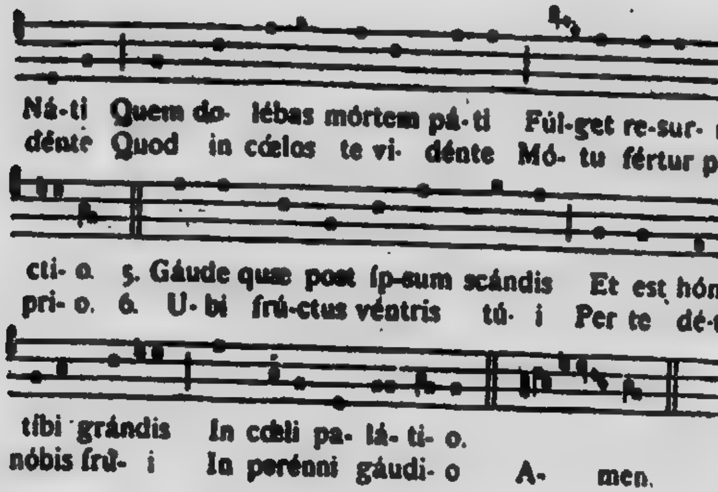
párvi et mágni, Le- ó-nis et Agni, Salvatō- ris
fló- ris et ró- ris, Pá-nis et pa-stó- ris, Vírginum re-

Chrísti Templum exsti- tí-sti, Sed vírgo in-tácta.
gína, Ró- sa si- ne spí-na, Gé- .ni-trix es fácta.

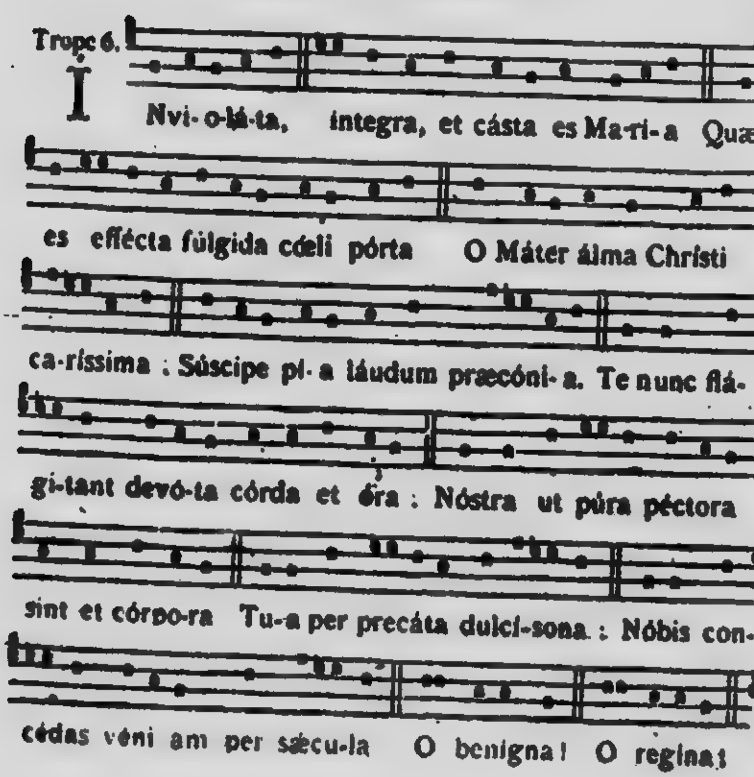


37. Gaude virgo





38. Inviolata



O Ma-rí-a! Quæ so-la invi-o-lá- ta perman-sí- sti.

39. O quam glorifica

2.

O quam glo-rí- fica lúce corúscas. Stírpis Daví-dicæ ré-gi-a próles! Sublímis ré-sidens, Vírgo Ma-rí- a, Supra cæ-lígenas æthe-ris ómnes. A-men.

2. Tu cum virgíneo máter honóre.
Angelórum Dómino péctoris áulam,
Sácris viscéribus cásta parásti :
Nátus hinc Déus est córpore Christus

3. Quem cúnctus vénerans órbis adórat,
Cúi nunc rite génu fléctitur ómne :
A quo te, pétimus, subveniénte,
Abjéctis ténebris gáudia lúcis.
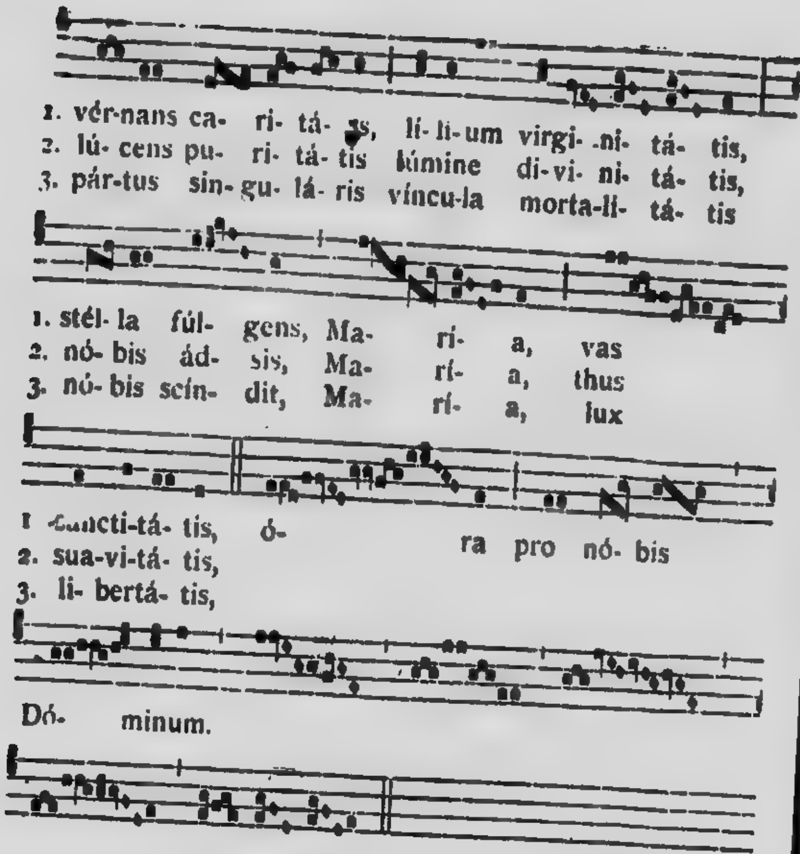
4. Hoc largíre Páter lúminis ómnis,
Nátum per próprium, Flámine sácro :
Qui técum nítida vivit in æthra
Régnans, ac móderans sǽcula cúncta. Amen.

40. Rosa vernans

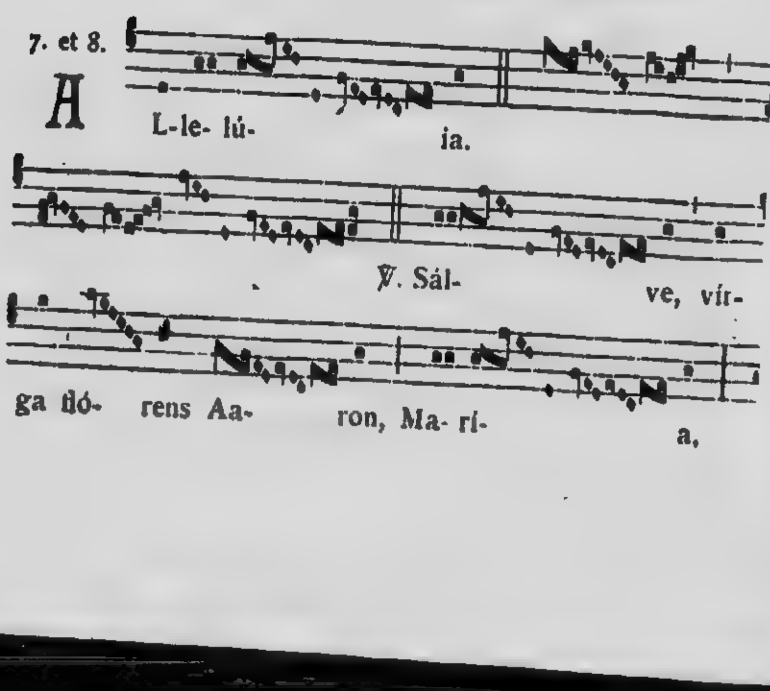
4

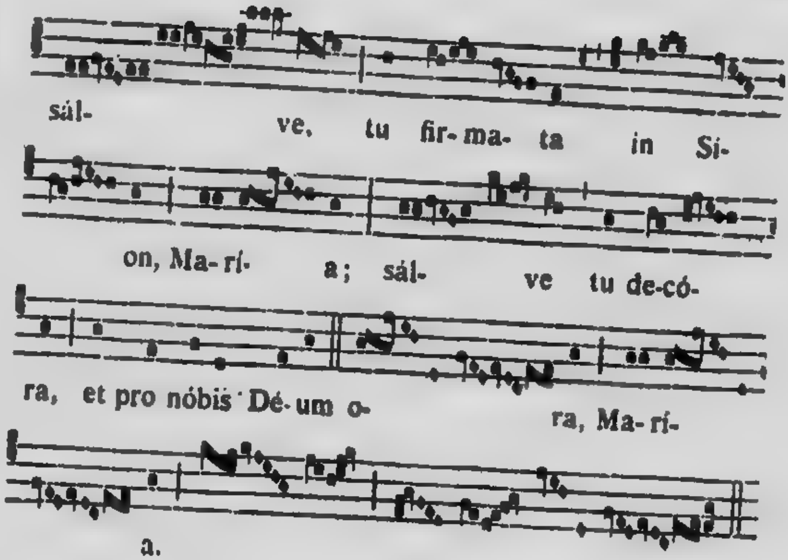
A L- le- lú- ía.

1. ℣. Ró- sa
2. ℣. Gémma
3. ℣. Cú- jus
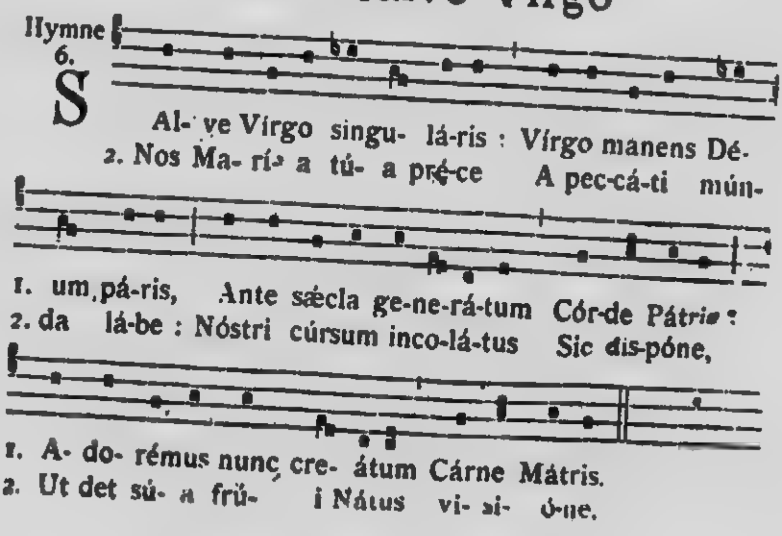


41. Salve virga florens

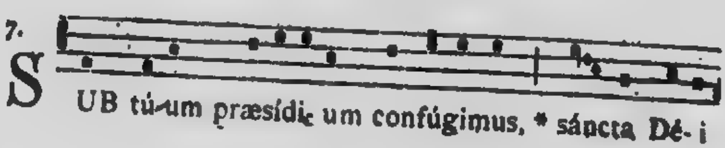


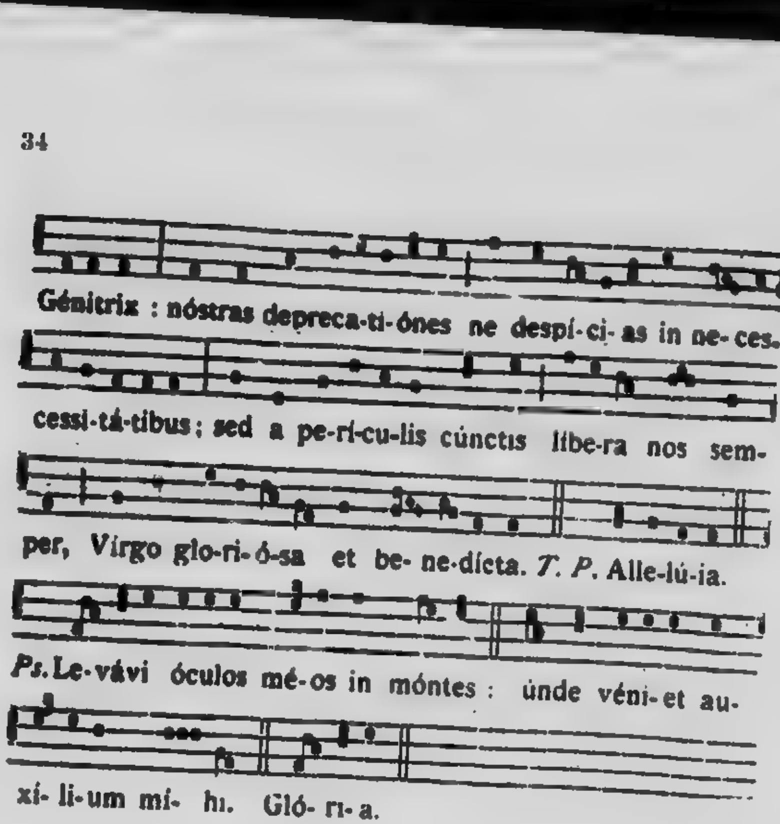


42. Salve Virgo

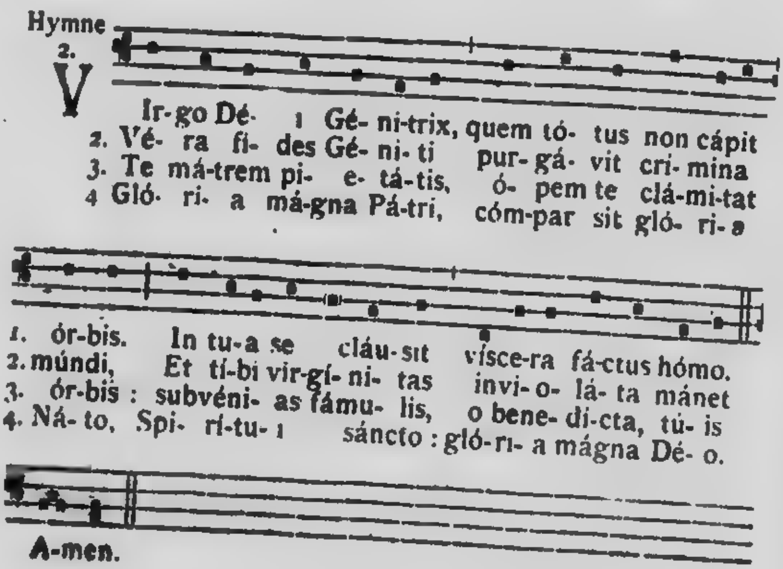


43. Sub tuum

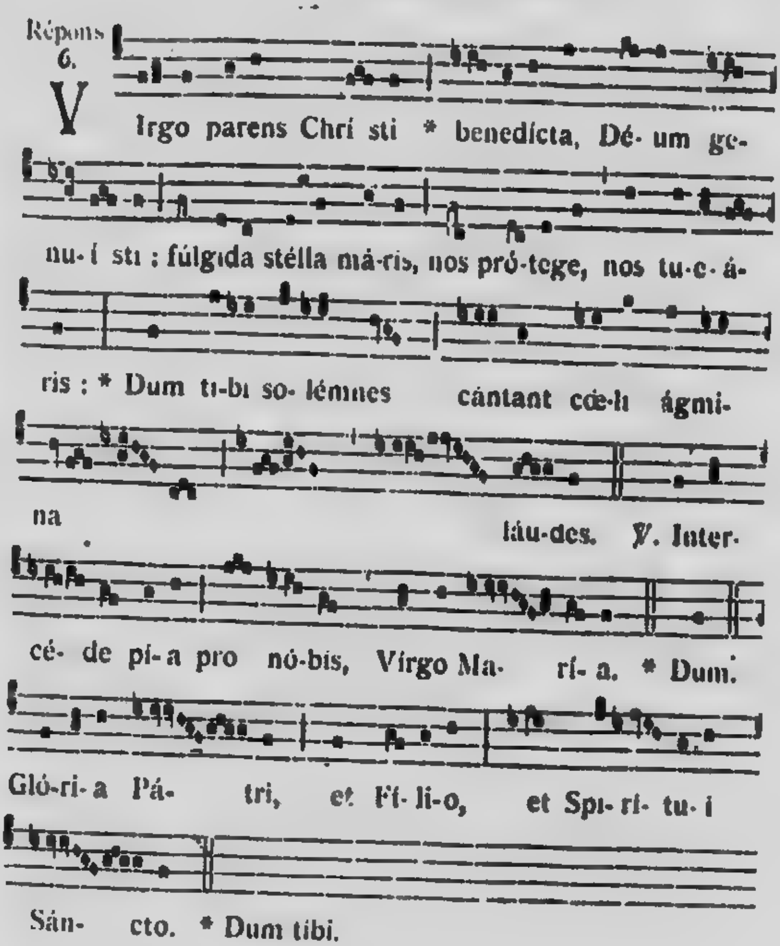




44. Virgo Dei genitrix

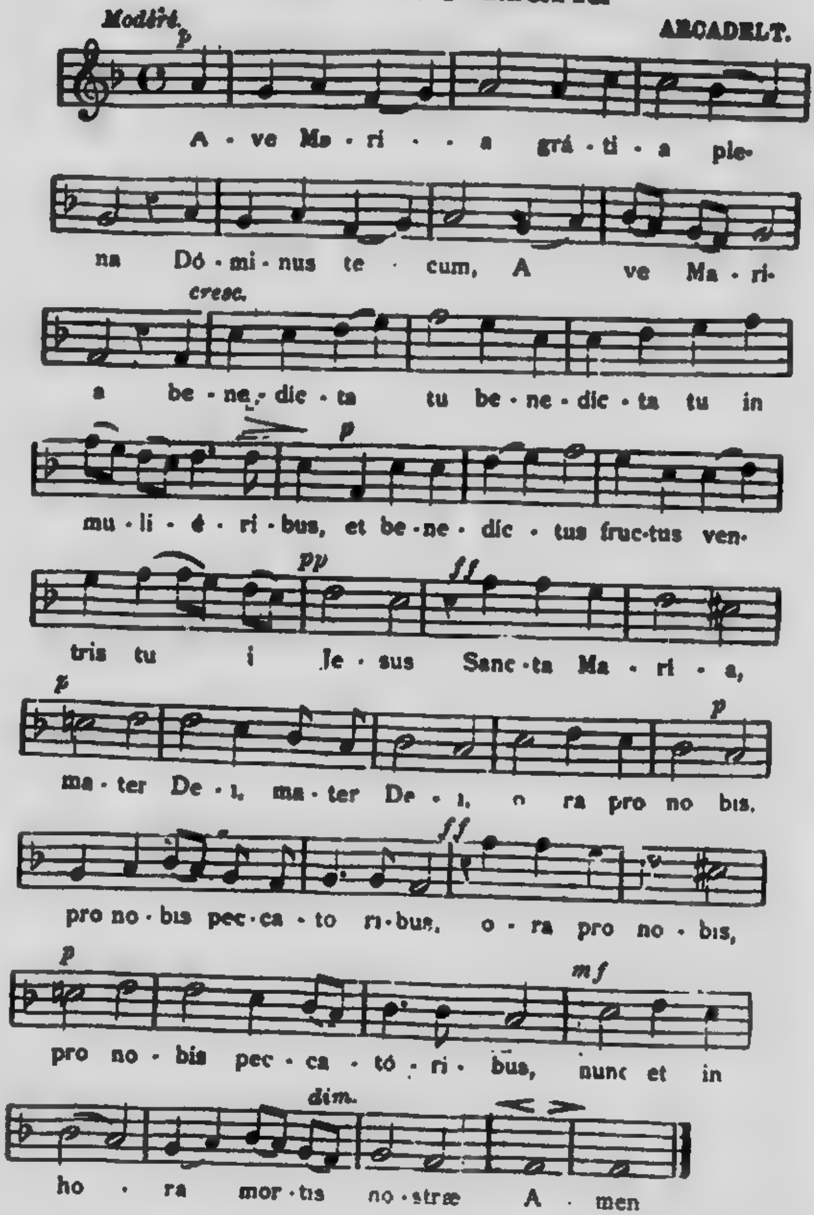


45. Virgo parens
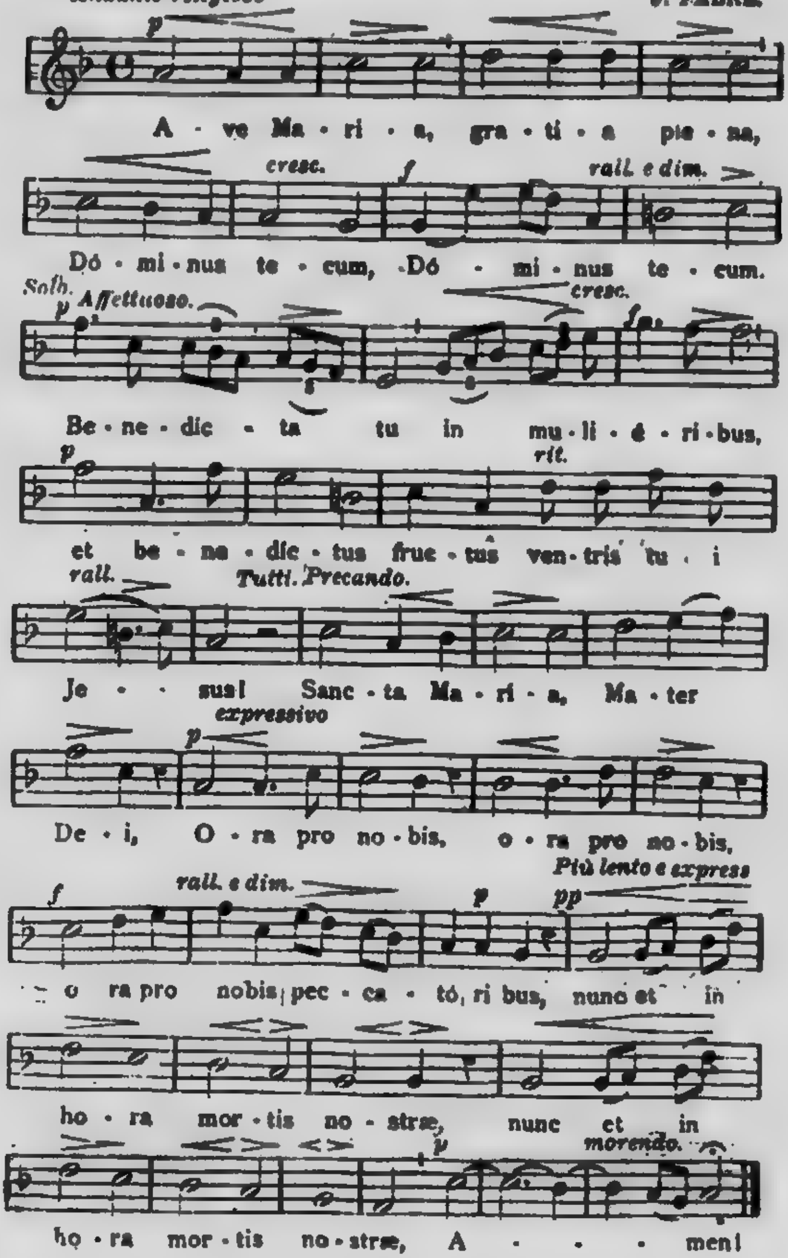


46. Ave Maria

ARCADELT.



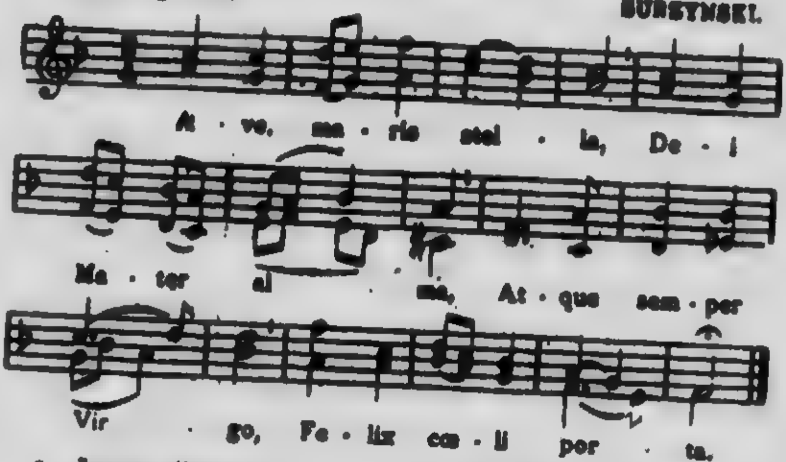
47. Ave Maria

Andante religioso J. FABRE



48. Ave maris stella

Grave. (♩ = 60.) SURZYNSKI.



2. Sumens illud Ave
Gabrielis ore,
Funda nos in pace,
Mutans Evæ nomen.

3. Solve vincla reis,
Profer lumen cæcis,
Mala nostra pelle,
Bona cuncta posce.

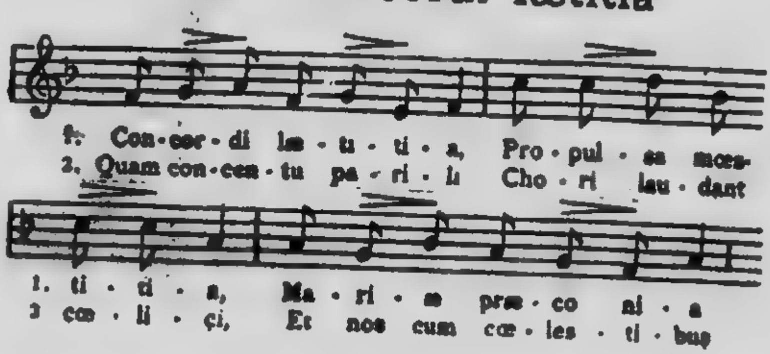
4. Monstra te esse matrem,
Sumat per te preces,
Qui pro nobis natus,
Tulit esse tuus.

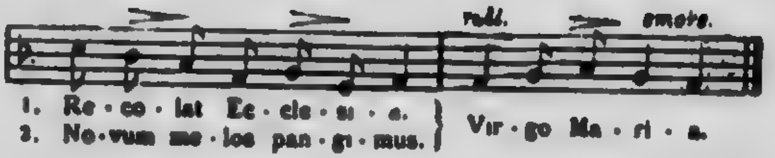
5. Virgo singularis,
Inter omnes mitis,
Nos, culpis solutos,
Mites fac et castos.

6. Vitam præsta puram,
Iter para tutum,
Ut videntes Jesum
Semper collætemur.

7. Sit laus Deo Patri,
Summo Christo decus,
Spiritui Sancto,
Tribus honor unus.

49. Concordi lætitia

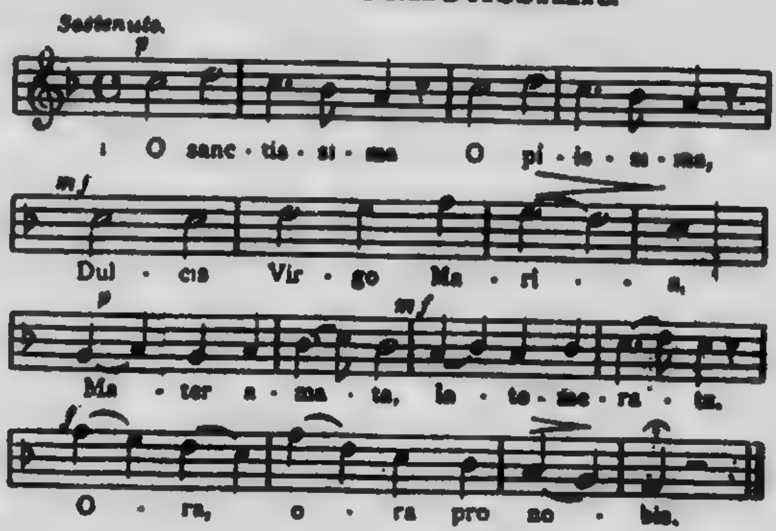




3. O Regina virginum
Votis fave supplicum,
Et post mortis stadium
Vitæ confer præmium.
Virgo Maria.

4. Gloriosa Trinitas,
Indivisa Unitas,
Ob Mariæ merita
Nos salva per sæcula.
Virgo Maria.

50. O Sanctissima
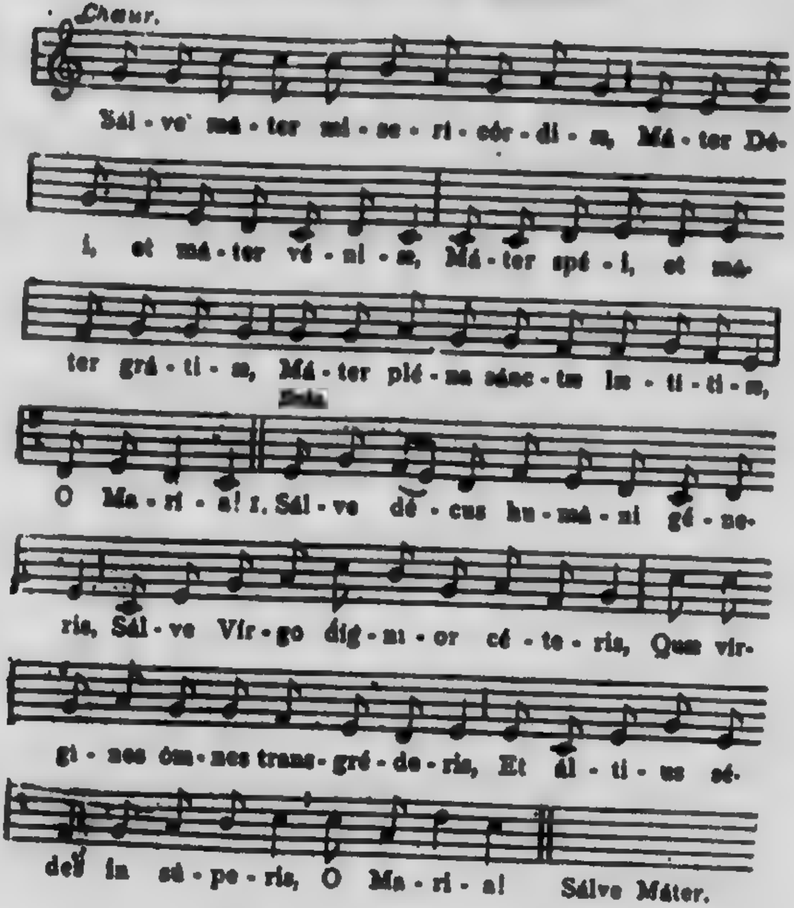


2. Tu solatium
Et refugium
Virgo Mater Maria!
Quidquid optamus
Per te speramus:
Ora, ora pro nobis.

3. Ecce debiles
Per quam flebiles
Salva nos, ô Maria!
Tolle languores,
Sana dolores,
Ora, ora pro nobis

4. Virgo, respice,
Mater, aspice,
Audi nos, ô Maria!
Tu medicinam
Portas divinam
Ora, ora pro nobis.

5. Tua gaudia
Et suspiria
Juvent nos, ô Maria!
In te speramus,
Ad te clamamus,
Ora, ora pro nobis.

51. Salve Mater



2. Salve felix Virgo puérpera:
Nam qui sédet in Patris déxtera,
Cælum régens, térram et æthera,
Intra tua se cláusit víscera.
O Maria! Salve Mater.

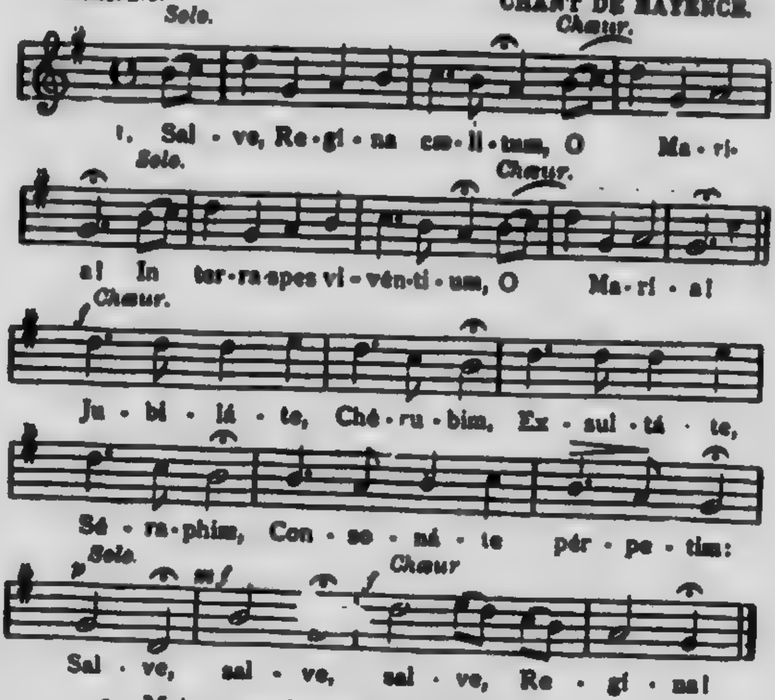
3. Te creavit Pater ingénitus
Obumbravit te Unigénitus,
Fœcundavit te Sánctus Spíritus,
Tu es fácta tota divínitus.
O Maria! Salve Mater.

4. Te creavit Deus mirabilem
Te respexit ancillam humilem
Te quaesivit sponsam amabilem
Tibi numquam fécit consimilem.
O Maria! Salve Mater.

5. Esto, mater, nostrum solatium;
Nóstrum esto, tu virgo, gaudium:
Et nos tandem post hoc exsilium
Laetos junge chóris cælestium:
O Maria! Salve Mater.

52. Salve Regina

Moderato. CHANT DE MAYENCE.

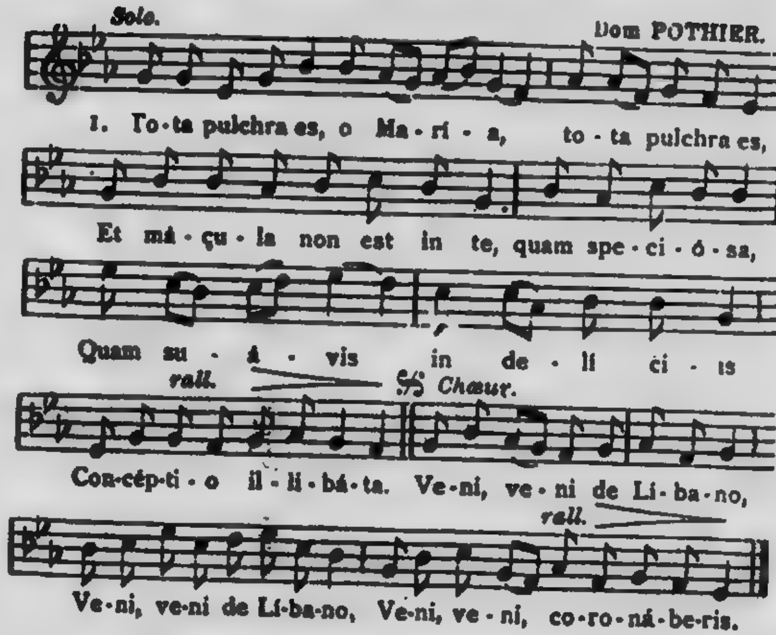


2. Mater misericórdiæ, O Maria!
Dulcis parens cleméntiæ, O Maria! Jubiláte, etc.

3. Tu vitæ lux, fons grátiæ, O Maria!
Causa nostræ lætítiæ, O Maria! Jubiláte, etc.

4. Spes nostra, salve, Dómina, O Maria!
Exstingue nostra crímina, O Maria! Jubiláte, etc.

53. Tota pulchra es

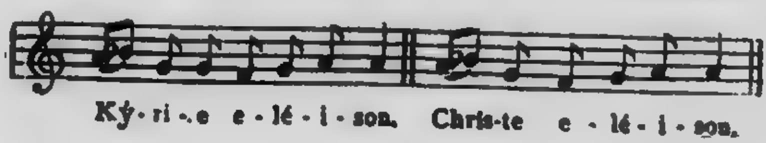


2. Tu progréderis ut auróra, valde rútilans,
   Affers gáudia salútis.
   Per te ortus est Christus Deus, sol justítiæ,
   O fúlgida porta lucis. *Chœur.* Veni etc.

3. Sicut lilium inter spinas: inter filias
   Sic tu, Virgo benedícta.
   Tuum refúlget vestiméntum ut nix cándidum
   Sicut sol fácies tua. *Chœur.* Veni etc.

4. In te spes vitæ et virtútis, omnis grátia
   Et viæ et veritátis.
   Post te curremus in odórem suavíssimum
   Trahéntium unguentórum. *Chœur.* Veni etc.

54. Litanies de la Ste Vierge





Ký - ri - e e - lé - i - son. Chris - te áu - di nos.
Chris-te ex - áu - di nos.



Pá - ter de cœ - lis Dé - us, mi - se - ré - re nó - bis.
Fili Redémptor mún-di Dé - us, mi - se - ré - re nó - bis.
Spí - ri - tus Sánc-te Dé - us, mi - se - ré - re nó - bis.
Sánc - ta Trínitas ú - nus Dé - us, mi - se - ré - re nó - bis.



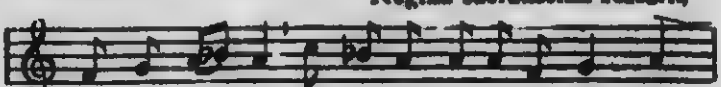
Sánc - ta Ma - rí - a, ó - ra pro nó - bis.

Sancta Dei Génitrix,
Sancta Virgo vírginum,
Mater Christi,
Máter divínæ grátiæ,
Máter puríssima,
Máter castíssima,
Máter invioláta,
Máter intemeráta,
Máter amábilis,
Máter admirábilis,
Máter bóni consílii,
Máter Creatóris,
Máter Salvatóris,
Vírgo prudentíssima,
Vírgo veneránda,
Vírgo prædicánda,
Vírgo pótens,
Vírgo clémens,
Vírgo fidélis,
Spéculum justítiæ,
Sédes sapiéntiæ,
Cáusa nóstræ lætitiæ,
Vas spirituále.

óra pro nóbis.

Vas honorábile,
Vas insígne devotiónis,
Rósa mýstica,
Túrris Davídica,
Túrris ebúrnea,
Dómus áurea,
Fœderis árca,
Jánua cæli,
Stélla matutína,
Sálus infirmórum,
Refúgium peccatórum,
Consolátrix afflictórum,
Auxílium Christianórum,
Regína Angelórum,
Regína Patriarchárum,
Regína Prophetárum,
Regína Apostolórum,
Regína Mártyrum,
Regína Confessórum,
Regína Vírginum,
Regína Sanctórum ómnium,
Regína sine lábe originàli
concépta,
Regína sacratíssimi Rosárii,

óra pro nóbis.



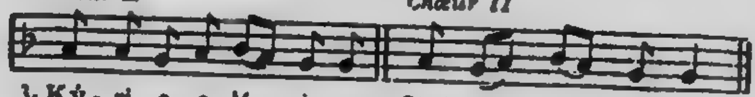
A - gnus Dé - i, qui tól-lis pec-ca - ta mún - di,



1. pár-ce no-bis Dó-mi - ne. 3. mi-se-ré-re nó - bis.
2. ex - áu - di nos Dó-mi-ne.

55. Litanies de la Ste Vierge

Chœur I *Chœur II*



3. Ký - ri - e e - lé - i - son. Chris - te au - di nos.

Chœur II



1. Pater de cœ - lis De - us, mi - se - ré - re no - bis.
3. Spíritus Sanc - te De - us, mi - se - ré - re no - bis.
5. Sanc - - - - ta Ma - ri - a, o - ra pro no - bis.
7. Sancta Vir - go Vir - gínum, o - ra pro no - bis.
9. Mater di - - ví - næ grá - tiæ, o - ra pro no - bis.
11. Ma - - - - - ter cas - tís - sima, o - ra pro no - bis.
13. Mater in - - - te - me - rá - ta, o - ra pro no - bis.
15. Mater ad - mi - rá - bilis, o - ra pro no - bis.
17. Mater Sal - va - tó - ris, o - ra pro no - bis.
19. Virgo ve - ne - rán - da, o - ra pro no - bis.
21. Vir - go po - tens, o - ra pro no - bis.
23. Vir - - - - go fi - dé - lis, o - ra pro no - bis.
25. Sedes Sa - pi - én - tiæ, o - ra pro no - bis.
27. Vas spi - - - ri - tu - á - le, o - ra pro no - bis.
29. Vas insígne de - vo - ti - ó - nis, o - ra pro no - bis.
31. Tur - - - - ris Da - ví - dica, o - ra pro no - bis.
33. Do - mus áu - rea, o - ra pro no - bis.
35. Já - - - - nu - a cœ - li, o - ra pro no - bis.
37. Salus in - fir - mó - rum, o - ra pro no - bis.
39. Consolátrix af - flic - tó - rum, o - ra pro no - bis.
41. Regina An - ge - ló - rum, o - ra pro no - bis.
43. Regina A - - po - sto - ló - rum, o - ra pro no - bis.
45. Regina con - fes - só - rum, o - ra pro no - bis.
47. Regina Sanc - - tó - rum óm - nium, o - ra pro no - bis.
49. Regina Sacratíssi - mi Ro - sá - rii, o - ra pro no - bis.
51. Agnus Dei qui

tollis pec - cá - ta mun - di, Exaudi nos, Dómine.

Chœur I. *Chœur II.*



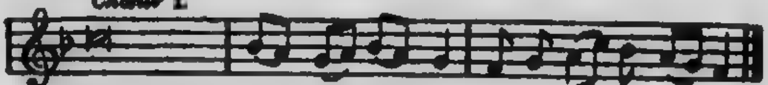
1. Ký - ri - e e - lé - i - son. 2. Christe e - lé - i - son.

Chœur I.



Chris- te ex - áu - di - nos.

Chœur I.



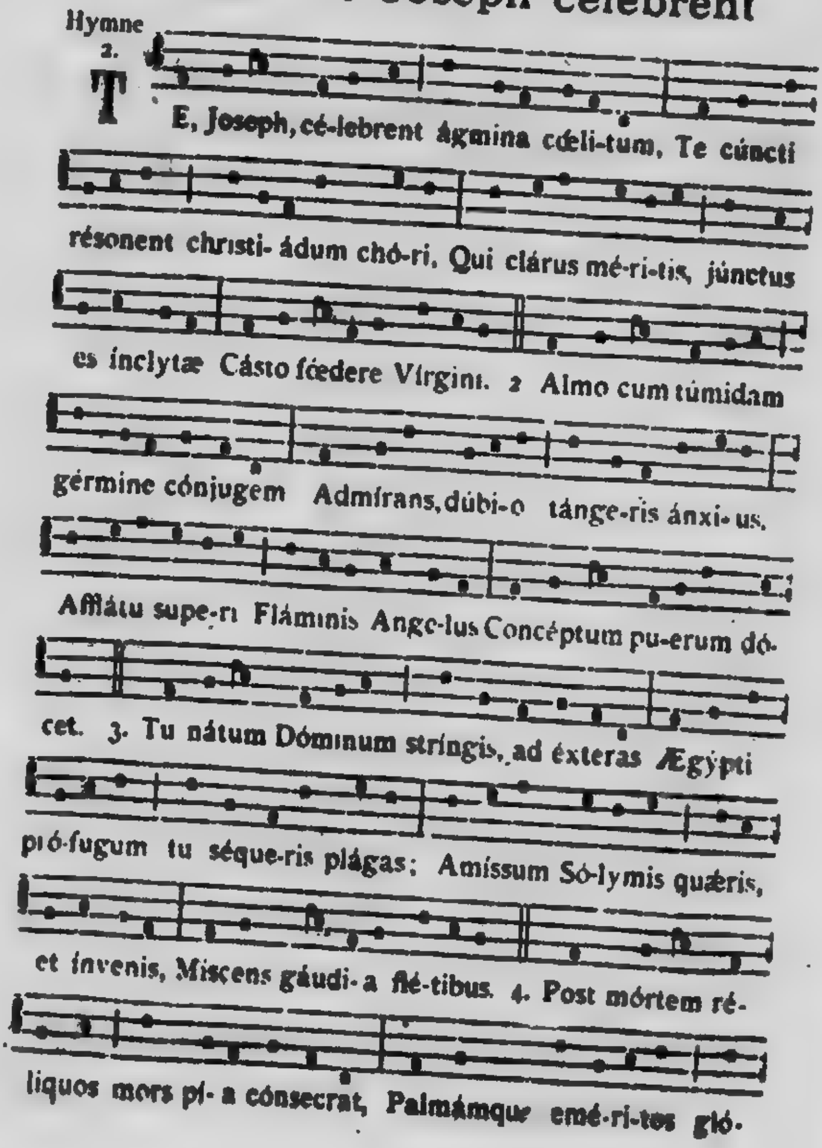
2. Fili Redémptor	mun - di	De - us,	mi - se - ré - re				no - bis.
4. Sancta Trinitas	u - nus	De - us,	mi - se - ré - re				no - bis.
6. Sancta	De - i	Gé-nitrix,	o	-	ra	pro	no - bis.
8. Ma - - - - - -	ter	Chris-ti,	o	-	ra	pro	no - bis.
10. Ma - - - - - ter		pu - ris - sima,	o	-	ra	pro	no - bis.
12. Mater in - - ví -	o -	lá - ta,	o	-	ra	pro	no - bis.
14. Ma - - - - - ter		a - má - bilis,	o	-	ra	pro	no - bis.
16. Mater - - - Cre -	a -	tó - ris,	o	-	ra	pro	no - bis.
18. Virgo	pru -	dentís - sima,	o	-	ra	pro	no - bis.
20. Virgo	præ	di - cán - da,	o	-	ra	pro	no - bis.
22. Vir - - - - - - -	go	cle-mens,	o	-	ra	pro	no - bis.
24. Spécu - - - - lum		jus-ti - tiæ,	o	-	ra	pro	no - bis.
26. Causa nos - træ		læ - ti - tiæ,	o	-	ra	pro	no - bis.
28. Vas	ho -	no - rá - bile,	o	-	ra	pro	no - bis.
30. Ro - - - - - -	sa	mýstica,	o	-	ra	pro	no - bis.
32. Tur - - - - - ris		e - búr-nea,	o	-	ra	pro	no - bis.
34. Fœ - - - - - de -	ris	ar - ca,	o	-	ra	pro	no - bis.
36. Stel la	ma -	tu - ti - na,	o	-	ra	pro	no - bis.
38. Refúgium	pec -	ca - tó - rum,	o	-	ra	pro	no - bis.
40. Auxílium Chris - ti -	a -	nó - rum,	o	-	ra	pro	no - bis.
42. Regina Pa - - tri -		ar - chá - rum,	o	-	ra	pro	no - bis.
44. Re - - - - - gi -		na Mártyrum,	o	-	ra	pro	no - bis.
46. Re - - - - - gi -		na Vírginum,	o	-	ra	pro	no - bis.
48. Regina sine la - be		con-cép - ta,	o	-	ra	pro	no - bis.

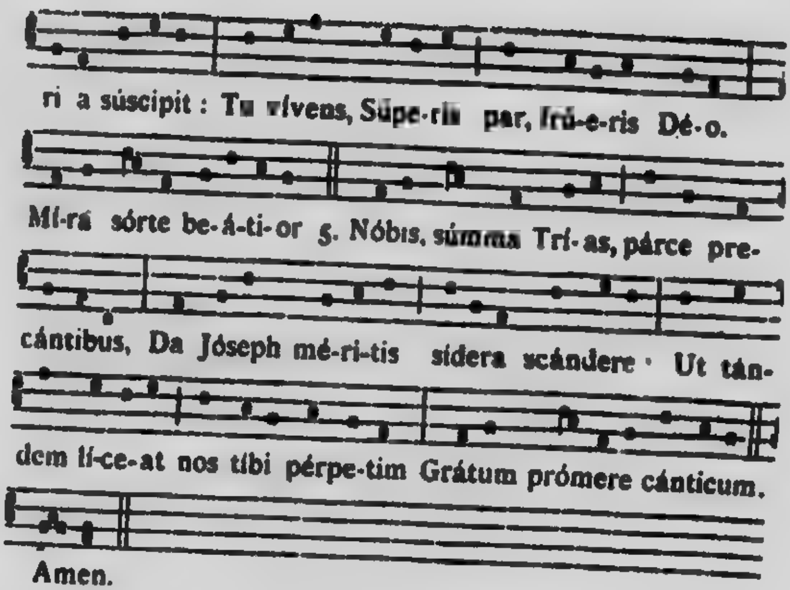
50. Agnus Dei, qui
tollis pec-cá - ta mun-di, parce nobis, Dómine.

52. Agnus Dei, qui
tollis pec-cá - ta mun-di, miserére nobis.

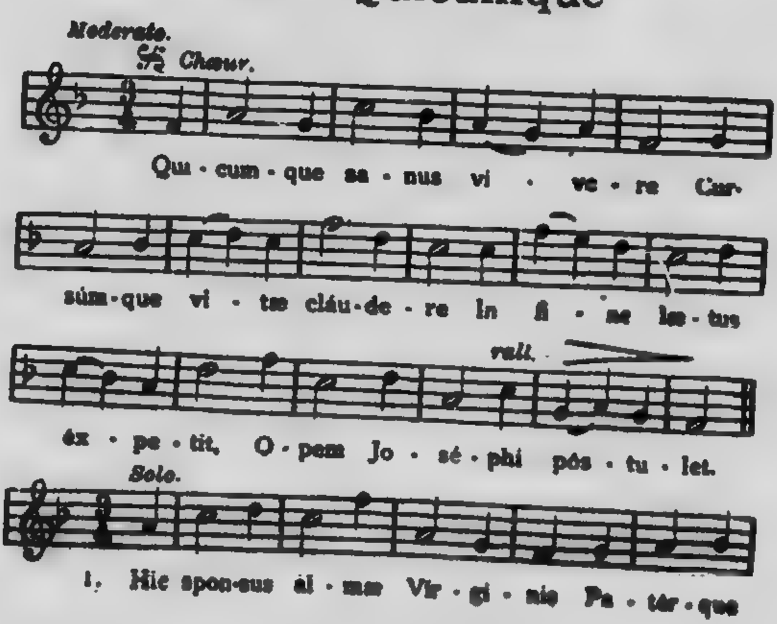
A SAINT JOSEPH
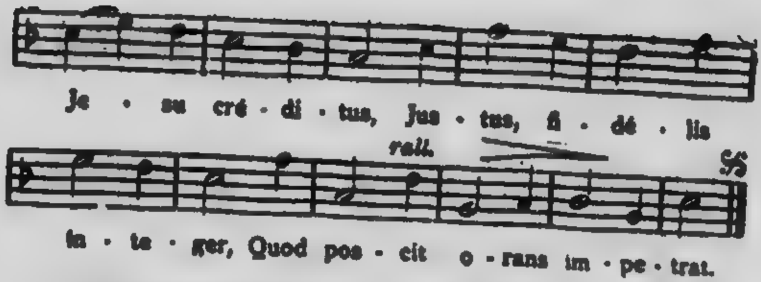
56. Te Joseph celebrent





57. Quicumque



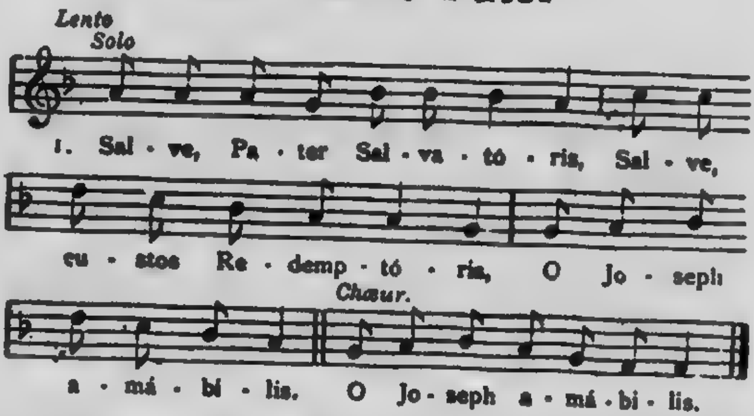


2. Fœno jacéntem párvulum
Adorat, et post éxulem
Solátur; inde pérditum
Quærit dolens et invenit.
𝄋 Quicúmque, etc.

3. Mundi suprémus ártifex
Ejus labóre páscitur;
Summi Paréntis Filius
Obédit illi súbditus.
𝄋 Quicúmque etc.

4. Adésse morti próximus
Cum Matre Jesum cónspicit
Et inter ipsos júbilans
Dulci sopóre sólvitur.
𝄋 Quicúmque, etc.

58. Salve Pater



2. Salve, sponse Matris Dei
Salve, hospes Dei mei,
O Joseph mirábilis. (bis)

3. O quam fuit admiránda
Vita tua veneránda,
Habens Dei filium. (bis)

4. Per te Joseph sublevémur
Te patrónum adprecamur
Totius ecclesiæ. (bis)

5. O mi Jesu salutáris,
Tui Joseph virginalis
Meritis nos protege. (bis)

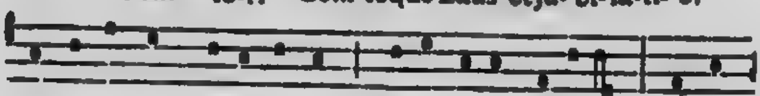
POUR LA BENEDICTION

59. Tantum ergo

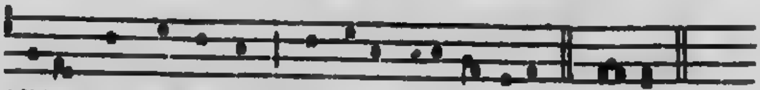
3.



TAntum érgo Sacraméntum Venerémur cérnu- i :
Geni- tó-ri Geni-tóque Láus et ju- bi-lá-ti- o.



Et antíquum documéntum Nóvo cédat rí-tu- i : Præstet
Sálus, hónor, vírtus quóque, Sit et benedícti- o : Pro-ce-



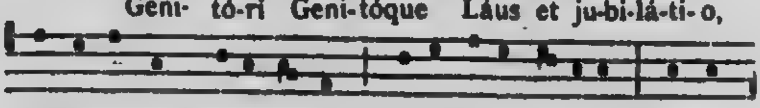
fides suppleméntum Sénsu-um de-féctu-i.
dénti ab utróque Cómpar sit laudá-ti- o. Amen.

60. Tantum ergo

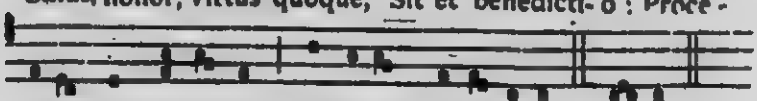
5.



TAntum érgo Sacraméntum Vene-rémur cérnu- i .
Geni- tó-ri Geni-tóque Láus et ju-bi-lá-ti- o,

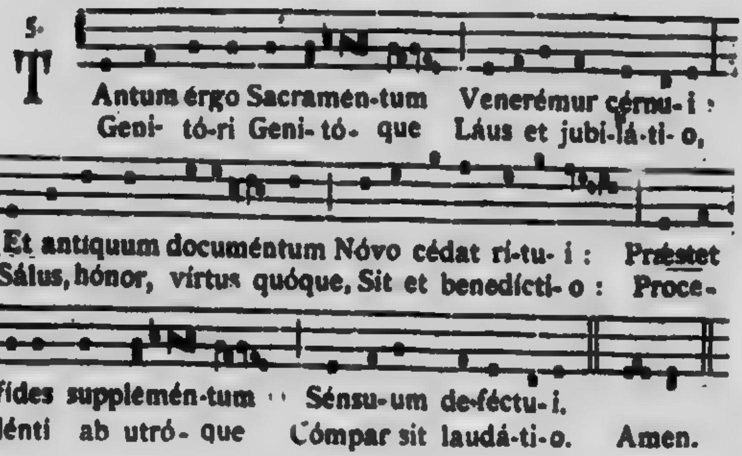


Et antíquum documéntum Nóvo cédat rí-tu- i : Præstet
Sálus, hónor, vírtus quóque, Sit et benedícti- o : Proce -

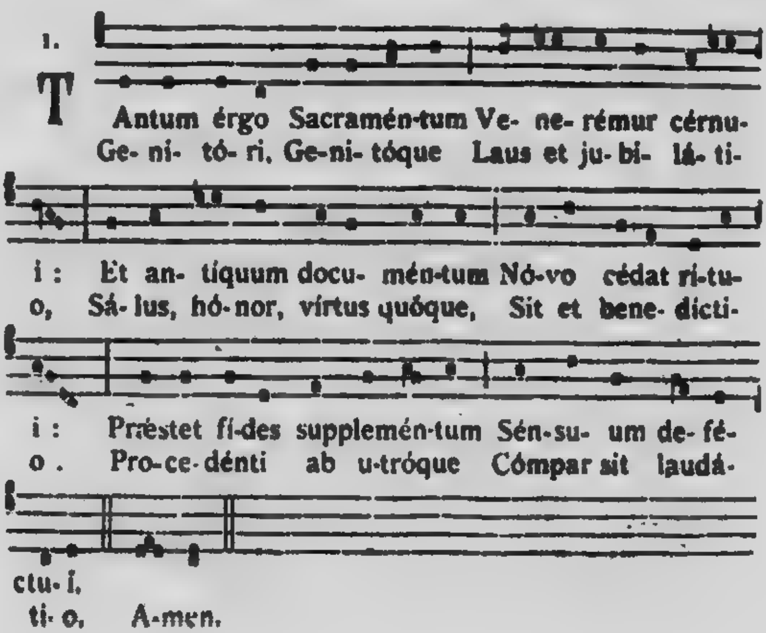


fides suppleméntum Sénsu-um de-féctu- i.
dénti ab utróque Cómpar sit laudá-ti- o Amen.

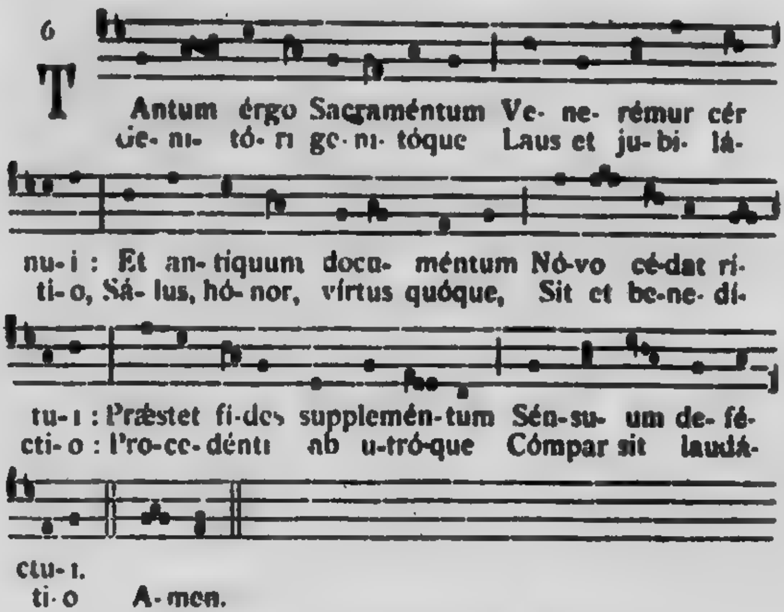
61. Tantum ergo



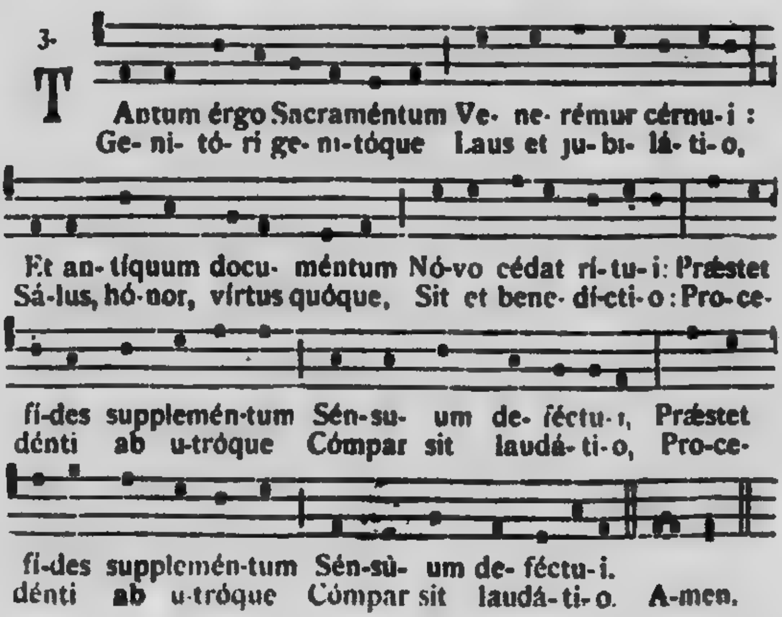
62. Tantum ergo



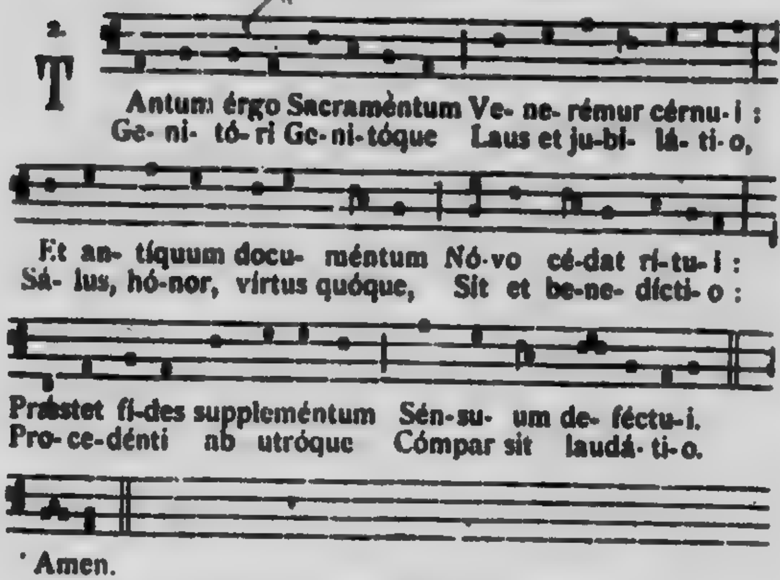
65. Tantum ergo



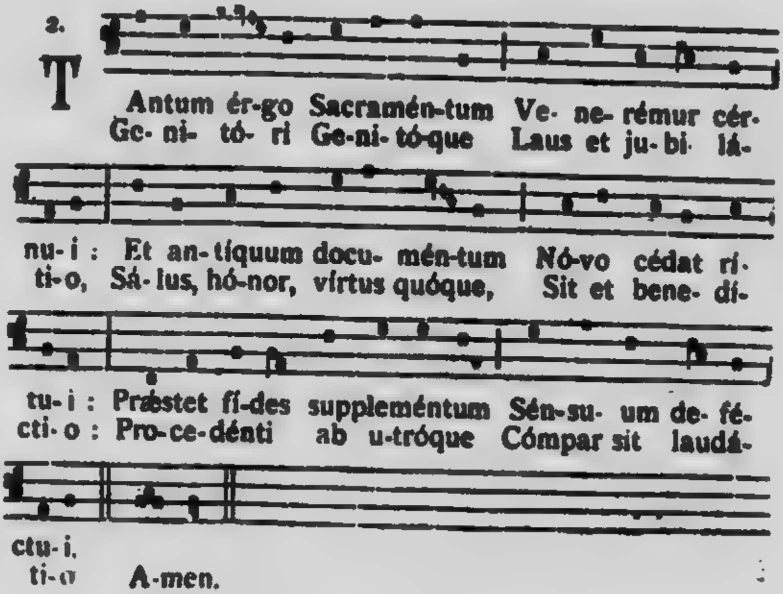
66. Tantum ergo



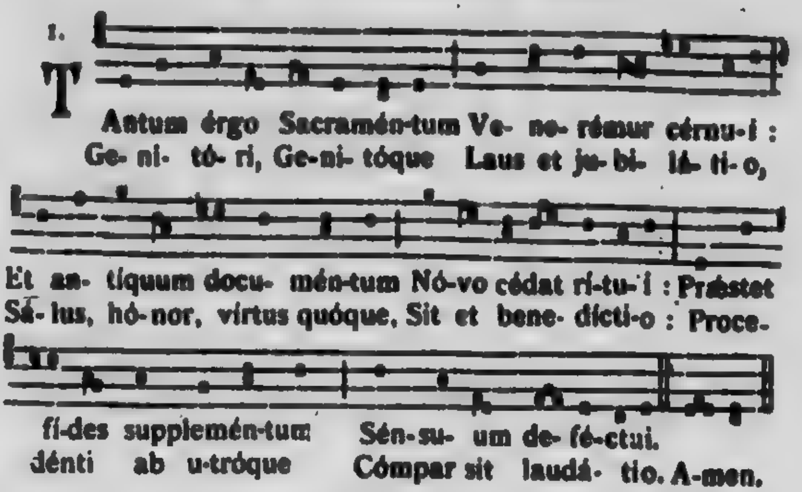
63. Tantum ergo



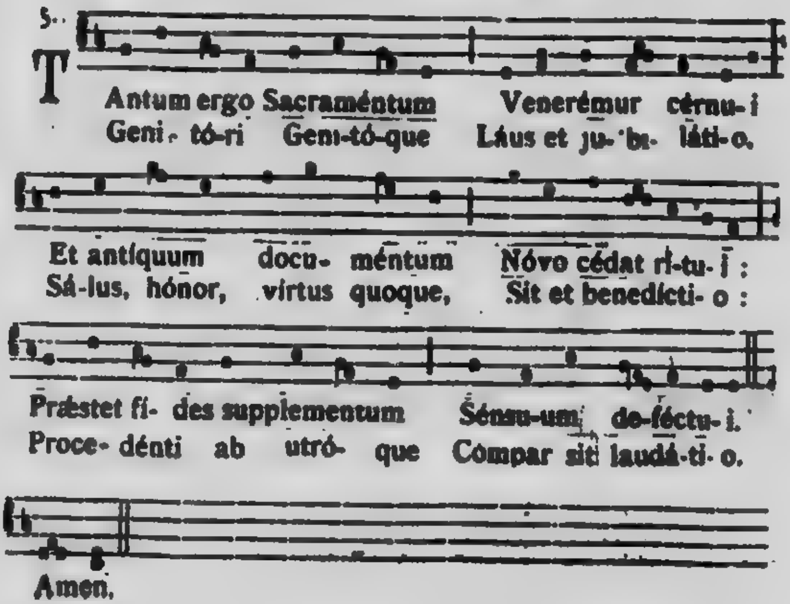
64. Tantum ergo
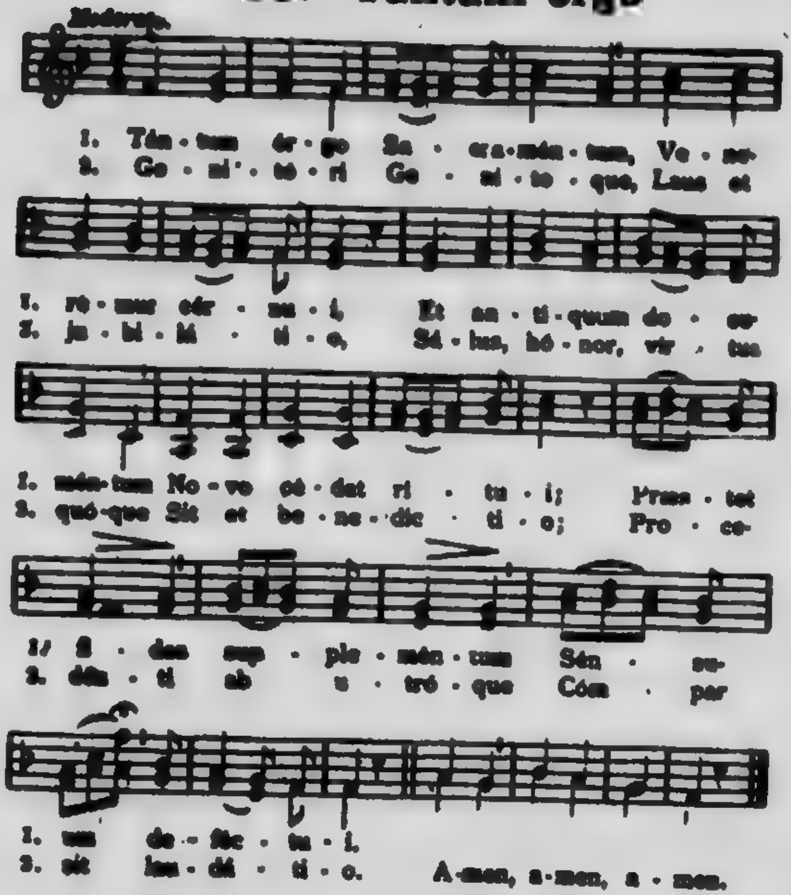


67. Tantum ergo
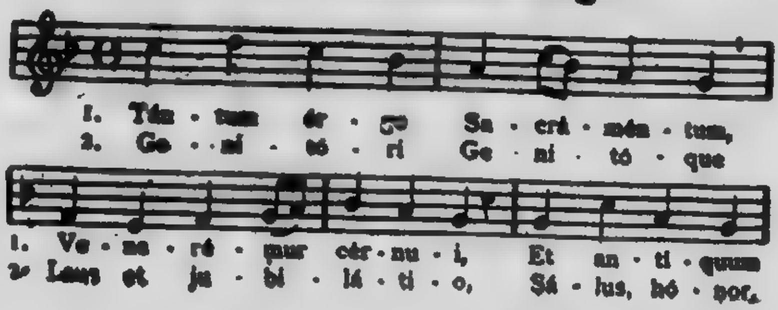


68. Tantum ergo

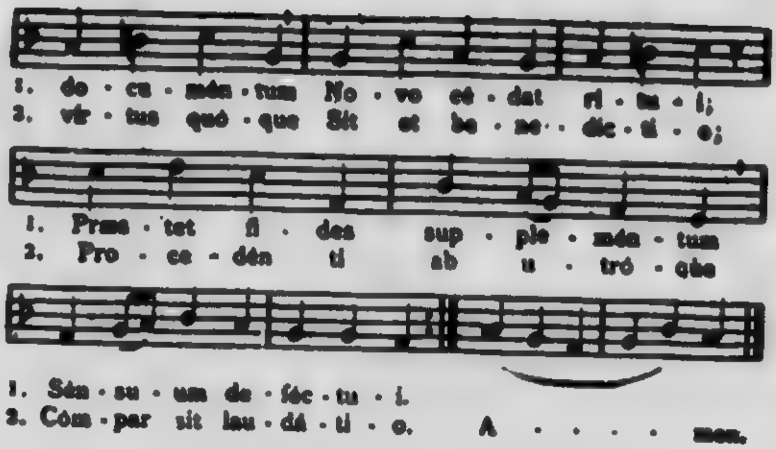


69. Tantum ergo
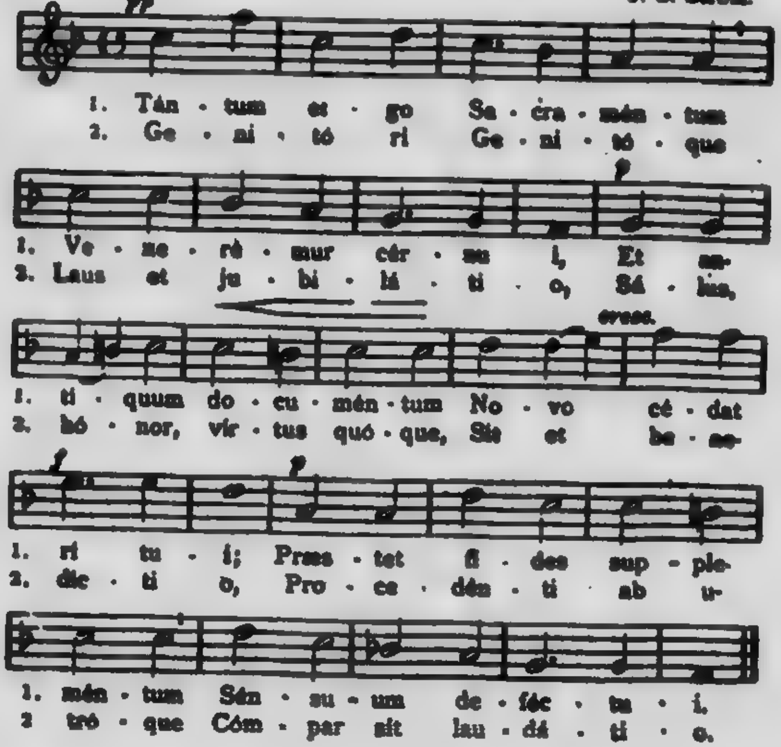


70. Tantum ergo



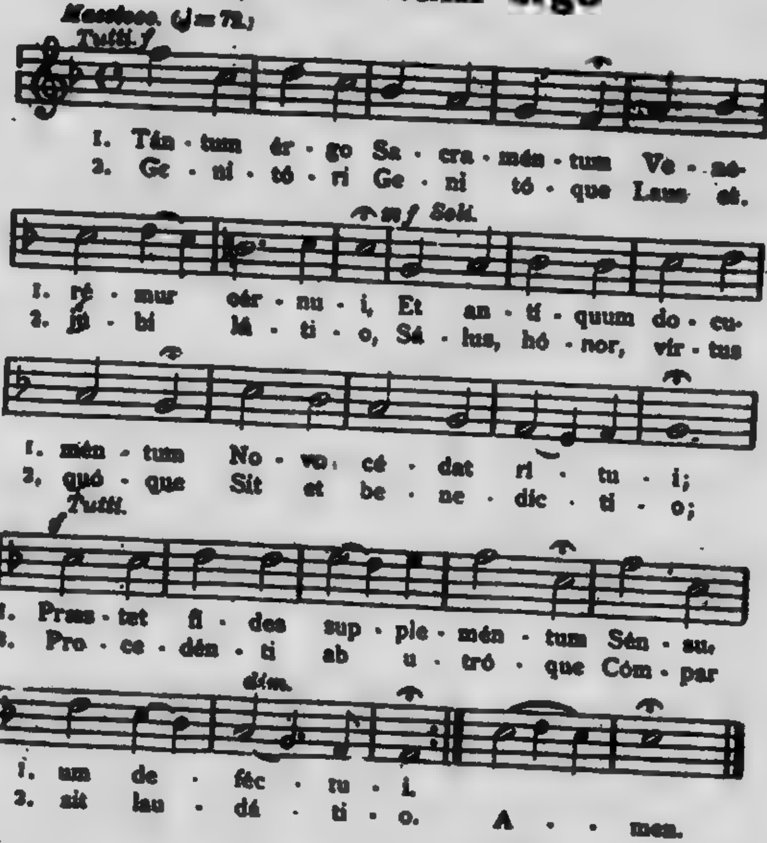


71. Tantum ergo

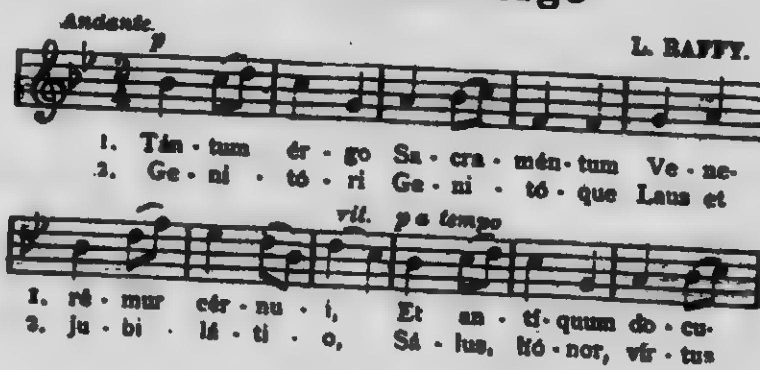
J. S. BACH.

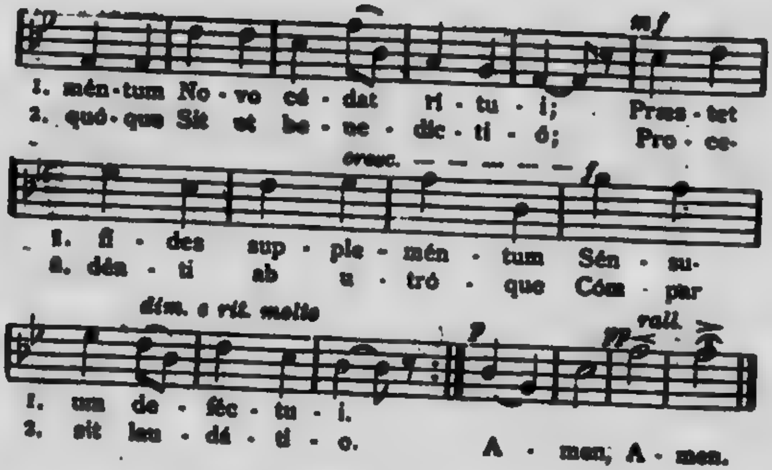


72. Tantum ergo
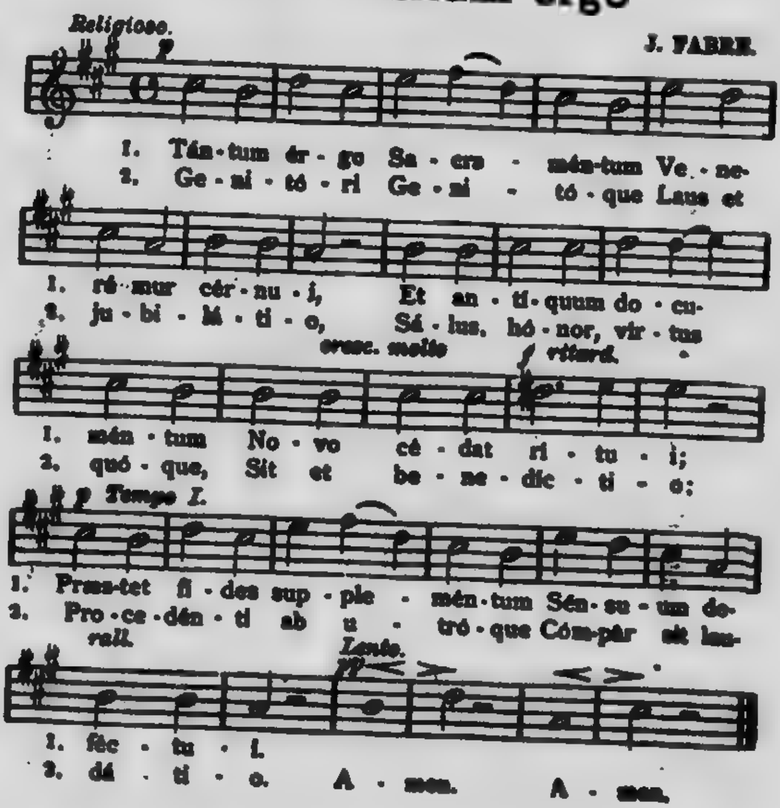


73. Tantum ergo



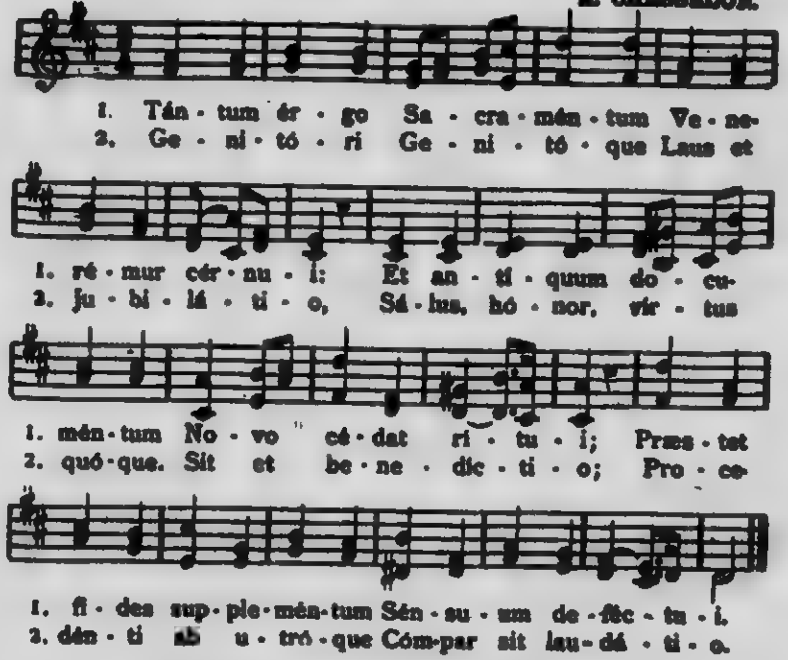


74. Tantum ergo



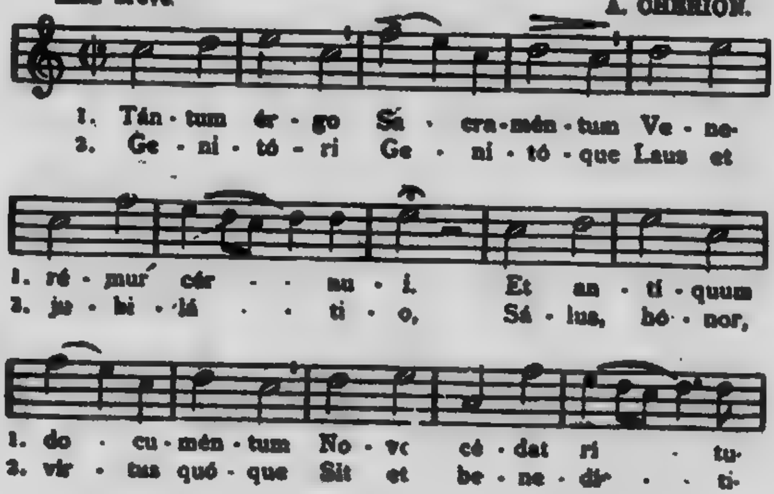
75. Tantum ergo

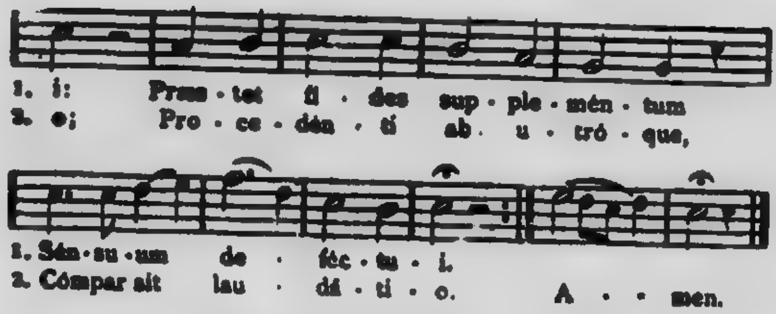
M. CHASSELON.



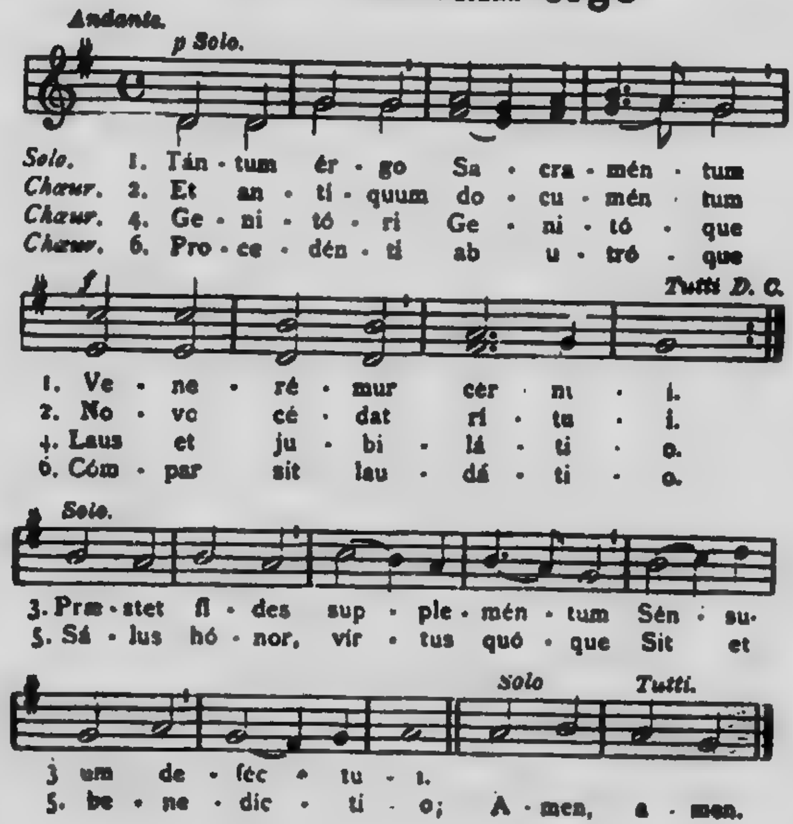
76. Tantum ergo

Alla breve. A. CHÉRION.

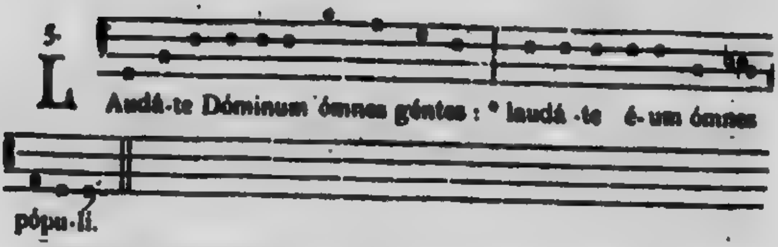




77. Tantum ergo



78. Laudate

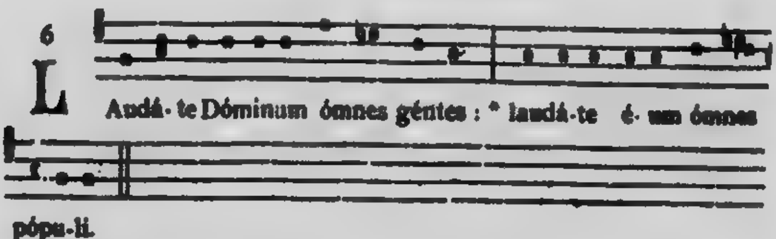


Quóniam confirmáta ést super nós misericórdia éjus : * et véritas Dómini mánet in ætérnum.

Glória Pátri, et Fílio, * et Spirítui Sáncto.

Sicut érat in princípio, et núnc, et sémper : * et in sǽcula sæculórum. Amen.

79. Laudate



Quóniam confirmáta ést super nós misericórdia éjus : * et véritas Dómini mánet in ætérnum.

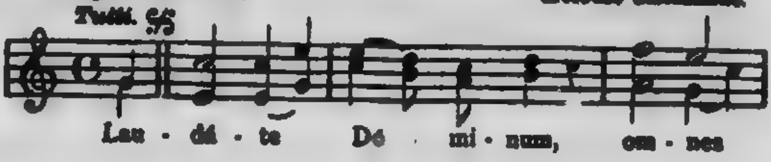
Glória Pátri, et Fílio, * et Spirítui Sáncto.

Sicut érat in princípio, et núnc, et sémper : * et in sǽcula sæculórum. Amen.

80. Laudate

Allegro moderato. Mélodie allemande.

Tutti.



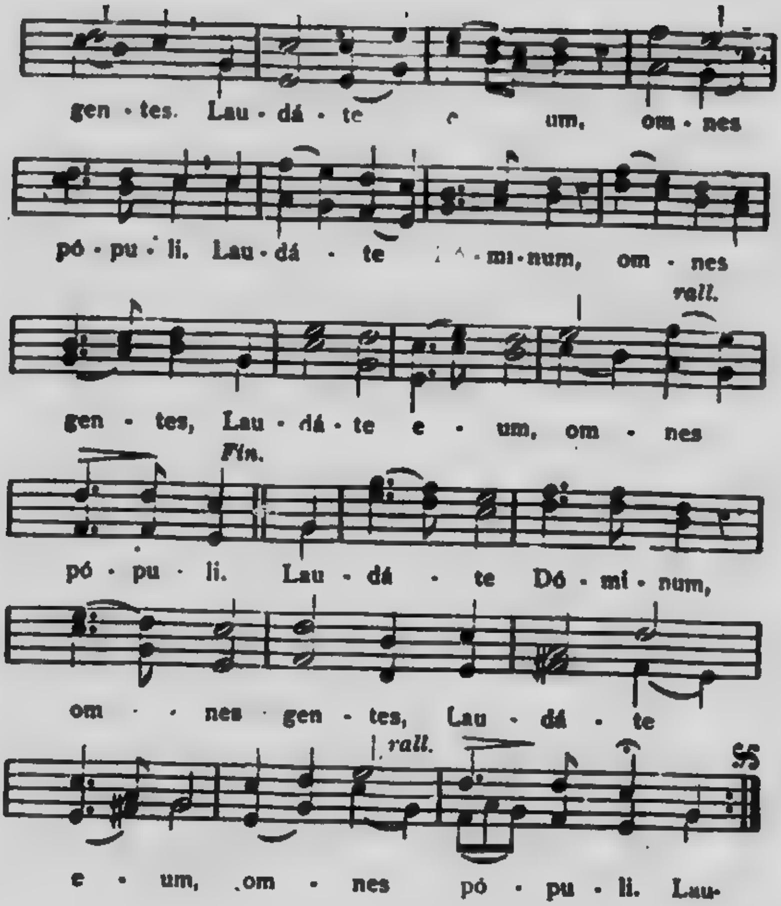

gen - tes. Lau - dá - te e um, om - nes
pó - pu - li. Lau - dá - te mi-num, om - nes
rall.
gen - tes, Lau - dá - te e - um, om - nes
Fin.
pó - pu - li. Lau - dá - te Dó - mi - num,
om - nes gen - tes, Lau - dá - te
rall.
e - um, om - nes pó - pu - li. Lau-

TABLE ANALYTIQUE

AU TRÈS SAINT SACREMENT

A LA TRÈS SAINTE VIERGE

TABLE ALPHABÉTIQUE



